Library Durham

FOUNDED IN THE YEAR 1794.

SUPPORTED BY VOLUNTARY CONTRIBUTIONS.

THE ROYAL INFIRMARY SUNDERLAND.

One Hundred & Forty-First

ANNUAL REPORT

1935

(Which includes the Children's Hospital, Sunderland, and Heatherdene Convalescent Home, Harrogate.)

An urgent need exists for new and increased Annual Subscriptions and the Board of Management appeal to all who are interested in the welfare of the Institution to help in this direction.

Present subscribers can materially assist by completing the Covenant inserted between pages 72 & 73 of this report thus enabling the Infirmary to recover the Income Tax paid on the amount of their subscription.

RULES RELATING TO THE ADMISSION OF PATIENTS AND OUT-PATIENT CONSULTATIONS.

URGENT CASES.

Accidents and Urgent Cases are attended to or admitted at any hour of the day or night. Cases of suspected Cancer are considered to be urgent cases.

All other applicants seeking treatment at or admission to the Infirmary or Children's Hospital should attend at the Infirmary any morning at 11-30 a.m., and it is desirable that they should bring with them a note of recommendation from their own Doctor. Those referred to the Special Departments should attend at the stated times. (N.B.—Medicine will not be supplied to Out-Patients.)

Members of the Visiting Staff will attend in the O.P. Department as follows:—

	M.	Tu.	W.	Th.	F.	S.
MEDICAL CASES.						
PHYSICIANS.						
Dr. H. BRUCE LOW	...	11·30	...	...	...	...
,, G. F. WALKER	11·30	...	...	11·30	...	...
ASSISTANT PHYSICIANS.						
Dr. K. V. MILBURN	...	...	11·30	...	11·30	...
,, A. A. M. NICOL	...	...	...	...	...	11·30
SURGICAL & GYNÆCOLOGICAL CASES.						
SURGEONS.						
Mr. A. AYRE SMITH... ...	...	...	...	10·30	...	...
,, STANLEY RAW	...	...	...	...	...	9·30
,, HAMILTON ROSS ...	...	11·30	...	...	...	...
,, STANLEY RITSON ...	...	...	...	...	...	10·30
ASSISTANT SURGEONS.						
Mr. GEOFFREY S. ROBINSON	11·30	...	11·30	...	..	...
,, W. GRANT WAUGH ...	...	11·30	...	...	11·30	...
,, GUY PUNSHON	...	...	...	11·30	...	11·30
V.D. DEPARTMENT.						
Dr. N. F. ROWSTRON.						
F.—Females only	...	F 10·0	F2·30	...	F10·30	
M.—Males only	M 7·0	F 2·30	M 6·0	M10·0	M2·30	M 10·0
EAR, NOSE & THROAT DEPT.						
Mr. R. E. JOWETT	...	2x	...	...	10·30	..
,, P. HICKEY (Assistant) ...	...	2x	...	...	10·30	...
x—Old Cases only.						
SKIN (Dermatological) DEPARTMENT.						
Dr. A. A. M. NICOL	...	...	10·0	...	...	...
MENTAL CLINIC.						
Dr. M. A. ARCHDALE ...	...	...	...	...	...	11·0
DENTAL DEPARTMENT (for Consultation only).						
Mr. J. LISHMAN	...	9·0	...	...	...	...

The Physician and Surgeon at the Children's Hospital will see any cases specially referred to them at that Institution as follows:—

	M.	Tu.	W.	Th.	F.	S.
MEDICAL CASES.						
Dr. G. F. WALKER	...	...	...	...	...	10·0
SURGICAL CASES.						
Dr. R. H. DIX	...	...	11·30	...	...	...

Applications for the admission of ordinary cases will not be received on Bank Holidays, Good Friday, Christmas Day, or New Year's Day.

(Continued on Cover.)

CRITICS DRINK

CAMERON'S

V·O·H

VERY OLD HIGHLAND

SCOTCH WHISKY

WHY DON'T YOU?

Half-Bottle	Bottle
6/6	12/6

J. W. CAMERON & CO., LIMITED,

WINE MERCHANTS,

1, JOHN STREET,	SUNDERLAND.	Tel. No. 4425.
211, HIGH ST., WEST, (Near New Arcade)	SUNDERLAND.	Tel. No. 4153.
16, MARKET PLACE,	DURHAM.	Tel. No. 164.

Smaller quantities than one half-bottle can be purchased at **211, HIGH STREET WEST.**

22502910712

WELLCOME
LIBRARY
Ann Rep
WX28
.B65
S95S95
1935

THE BEST HOUSEHOLD FLOUR

. . IS . .

Home Milled Flour

and the BEST of all is

ROBSON'S

which is made from the World's

CHOICEST AND STRONGEST WHEATS.

Be SURE and ask your Grocer for it.

E. C Robson & Sons, Limited,

BISHOPWEARMOUTH

. . and . .

QUEEN STREET FLOUR MILLS,

SUNDERLAND.

Telegrams:
"CAPPER," Sunderland.

Telephone:
4427 Sunderland.

LIEBIG'S

'Nutrella' Wine

THE NUTRITIOUS

BEEF AND MALT WINE.

"NUTRELLA" is guaranteed to be made from pure wine, prepared with the finest extract of meat and malt only—nothing else—all pure and wholesome. "Nutrella" enriches the blood, restores the nerves, and is suitable for all invalids. "Nutrella," the nutritious wine, is a first-class tonic wine obtainable at a very reasonable price and is the best for daily use.

Large Size 4/- Per Bottle 2/3 Small Size

WILLIAM DUMBLE & CO.,
Wine Merchants,
SUNDERLAND, DARLINGTON, NORTHALLERTON AND SOUTH SHIELDS.

YOUR WINDOW CLEANER SHOULD BE INSURED
UNDER THE WORKMEN'S COMPENSATION ACTS.

Sunderland Window Cleaning Co.

'Phone 5310,

8, BLANDFORD STREET, SUNDERLAND,

And at JARROW, HEBBURN, TYNE DOCK, EAST BOLDON, SEAHAM HARBOUR, and HOUGHTON-LE-SPRING, &c.

SPOUT CLEANING, LIME WASHING, PAINT WASHING.

ALL WORKMEN FULLY INSURED!

R. T. VAUX & SON

Heating, Ventilating

— and —

Domestic Engineers.

BEDFORD WORKS,

SUNDERLAND.

WEST END'S RELIABLE

FISH, RABBIT & POULTRY DEALER.

Dial 3547.

G. McKEITH,

186, HYLTON ROAD

and

171, CHESTER ROAD.

Place your Orders. We deliver the Goods.

PROMPT AND CAREFUL ATTENTION TO ALL ORDERS.

PYREX Laboratory Glassware

Regd. Trade Mark Brand

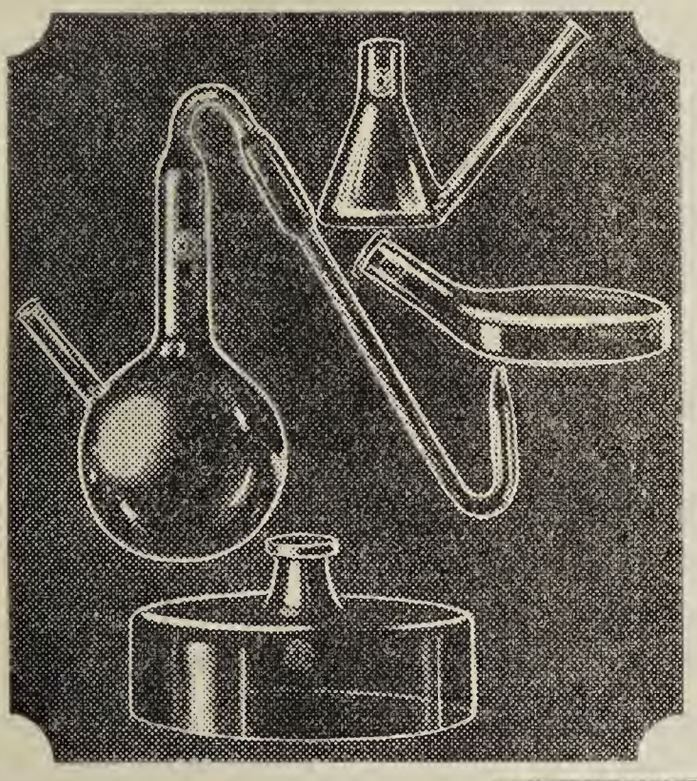

ACTUAL University laboratory records have proved that while the annual breakage bill with ordinary glass ware has been as high as 50 per cent., that of PYREX Brand Scientific Glassware has only totalled 10 per cent. with the result that PYREX Brand Glass is now almost exclusively used.

Its resistance to temperature changes is so high that it can be made sufficiently robust to withstand mechanical shocks received in every day laboratory practice.

Ask for PYREX Brand and see that you get it!

Illustrated catalogue and two copies of our Chemists' Notebook free.

JOBLINGS

Art Glass

Beautiful designs, exquisitely moulded in delicate and attractive colours, give to Joblings Art Glassware that touch of character which means so much in the decoration of the Home. Ask to see Joblings Art Glass!

James A. Jobling & Co., Ltd.,
Wear Glass Works, Sunderland.

PRYDES LTD.

HENDON MODEL BAKERY,
SUNDERLAND.

SLICED BREAD.

Ready for immediate use. Ideal for all occasions.
The very thing for Parties and Picnics.

Ask for a "SLICED LOAF" but be sure it is "PRYDES."

As awarded Gold Medal at The Bakers' International Exhibition, London, 1934 and 1935.

DELIVERIES TO ALL PARTS OF THE TOWN DAILY.
'Phone 3157.

Telephone 2654.

PRINTING. **STATIONERY.**

THEOP. BOLTON,

(L. Bolton. M. L. Bolton.)

PRINTER & STATIONER,

50, QUEEN STREET WEST,

SUNDERLAND.

RUBBER STAMPS. **ACCOUNT BOOKS.**

The One Hundred and Forty-first

ANNUAL REPORT

— OF —

THE ROYAL INFIRMARY,

SUNDERLAND,

For the Year 1935.

APPEAL.

The Board of Management appeals for Special Donations to clear off a Debit Balance on General Account at 31st December, 1935, amounting to

£12,923 19s. 1d.

February, 1936.

SUNDERLAND
POST COMPANY, LIMITED, WEST WEAR STREET
1936.

CONTENTS.

	Page
Rules as to the Admission of Patients, &c.	Cover.
Presidents and Trustees	3
Board of Management	4
Committees	5
Royal Infirmary Extension Scheme Appeals Committee	7
Honorary Medical and Surgical Staffs	8
List of Officers	10
Life Governors	12
Workmen's Governors, Return of Attendances	14
Commemoration Wards, &c., Royal Infirmary	18
Endowment of Beds	19
Commemoration Wards, Children's Hospital	21
Attendances at Committee Meetings	22
General Court of Governors	26
141st Report of the Board of Management	31
Medical Reports	42
Private Patients' Department	44
Statistical Tables	46
Income and Expenditure Accounts	48
Balance Sheet	60
Schedule of Investments	64
Building and Equipment Fund	68
The "Mary Sheldon" and "John Robert Jarman" Trusts	69
Saturday Collection	70
Heatherdene Home "Flag Day"	71
Laundry Costs	72
Annual Subscribers	73
Donations	83
Donations to Christmas Funds	96
Radium Fund	100
Workmen's Subscriptions	100
Collections in Places of Worship	128
Sunday School Collections	131
Special Gifts	134
Convalescent Fund	134
Ladies' Guild	135
Bequests	145
Children's Hospital League	146
,, ,, ,, "Heather Week" Collection	156
Donations to Building Fund	160
Form of Bequest and Endowment	161
Telephone Numbers, &c.	162

THE ROYAL INFIRMARY.

PRESIDENTS.

The Marquis of Londonderry, K.G., M.V.O.

The Earl of Durham.

Sir Hedworth Williamson, Bart., D.L.

John S. G. Pemberton, J.P.

Thos. R. Blumer, J.P.

Mrs. S. Richardson.

S. Storey, M.P.

CUSTODIAN TRUSTEE.

Barclays Bank Limited.

VICE-PRESIDENTS.

Bainbridge, Ald. A. S., J.P.
Bartram, Mrs. E. W., O.B.E.
Briggs, W.
Briggs, Miss S. B.
Craven, Hiram
Everett, H. P.
Forster, J. H. B.
Hall, W.
Handy, W.
Horan, T. A.
Levy, J. A.
Morgan, Dr. G. B.
Mounsey, J. H.
Priestman, Sir J., J.P.
Robertson, W. H.
Robinson, Dr. W., J.P.
Short, T. S., J.P.
Wheatley, C.
Wilkinson, C., J.P.

BOARD OF MANAGEMENT.

CHAIRMAN:
S. P. Richardson, J.P.

DEPUTY-CHAIRMAN:
J. H. Mounsey.

Archdale, M. A., M.B., B.S., D.P.M. (Cantab).
Armstrong, F.
Arnold, Paige, M.D., B.S.
Baitey, R., J.P.
Bartram, G. Hylton.
Bowmaker, A.
Brown, R.
Campbell, J.
Challoner, Mrs. R., J.P.
Cookson, H. A., M.B., Ch.B., F.R.C.S.Ed., D.P.H. (Cantab).
Corder, S.
Darke, F.
Davidson, P. W.
Dawson, W.
Dawson, Mrs. Frank.
Devlin, J.
Dillon, Miss N. G.
Dix, R. H., M.D., B.S., M.R.C.S. Eng., L.R.C.P. Lond.
Forster, J. T.
Hall, J. P., J.P.
Hickey, P., M.B., B.S., D.L.O.
Hope, R.
Jacobs, I.
Jowett, R. E., M.D., Ch.B., M.R.C.P. Lond., D.L.O.
Laing, Miss E. V.
Lishman, J., L.D.S., R.C.S., Eng., 1897.
Low, H. Bruce, M.D., Ch.B.
Lowden, G.
Lowery, W.
MacLauchlan, Rev. R. S.
Magog, E. D.
Maling, Arthur F.
Morton, Coroner J. C.
Nicol, A. A. Mc., M.D., M.R.C.P., Lond.
Patterson, A. C., J.P.
Pinkney, David R.
Raine, Ald. Sir Walter, J.P.
Raw, Stanley, M.D., B.S., F.R.C.S.Ed.
Richardson, J. T.
Ritson, Stanley, M.B., M.S., B.Sc. Lond., F.R.C.S. Eng., L.R.C.P. Lond., J.P.
Robinson, G. S., M.A., B.M., B.Ch. Oxon, M.R.C.S., Eng., L.R.C.P., Lond.
Ross, Z. M. H., M.B., Ch.B., F.R.C.S.Ed.
Rowstron, N. F., M.D., M.R.C.S.
Scott, R.
Scott, J. W.
Simpson, J., J.P.
Smith, A. Ayre, M.D., B.S., M.R.C.S., L.R.C.P.
Spears, S.
Squance, T. C.
Stannard, Rev. R. W.
Thompson, Sir Luke.
Walker, G. F., M.D., M.R.C.P., Lond.
Waters, J. B., M.D., B.S.
Waugh, J. L.
Waugh, W. G., M.A., M.D., F.R.C.S.Ed.
Young, C. H.

The Presidents, Vice-Presidents and Treasurer are ex-officio Members of the Board of Management.

COMMITTEES:

ADVISORY COMMITTEE.

The Chairman of the Board of Management, the Chairmen of the several Standing Committees, the Chairman of the Medical Board, the Chairman of the Workmen's Governors, together with any Member of the Board of Management who has been previously Chairman thereof. In addition this Committee has power to co-opt, either for the year or a special purpose, any Member of the Board of Management whose services it considers would be especially helpful.

FINANCE.

Chairman: T. C. Squance.

Dix, Dr. R. H.
Hall, J. P., J.P.
Horan, T. A.
Hope, R.
Levy, J.
Lishman, J.
Pinkney, D. R.
Raine, Ald. Sir Walter, J.P.
Ritson, Mr. Stanley, J.P.
Simpson, J., J.P.
Scott, R.

INFIRMARY HOUSE.

Chairman: S. Corder.

Archdale, Dr. M. A.
Armstrong, F.
Bartram, G. H.
Dillon, Miss N. G.
Forster, J. T.
Laing, Miss E. V.
Patterson, A. C., J.P.
Raw, Mr. Stanley.
Richardson, J. T.
Rowstron, Dr. N. F.
Waugh, J. L.

CHILDREN'S HOSPITAL HOUSE.

Chairman: A. C. Patterson, J.P.

Baitey, R., J.P.
Bartram, Mrs. E. W., O.B.E.
Dix, Dr. R. H.
Handy, W.
Horan, T. A.
Jacobs, I.
Jowett, Mr. R. E.
Scott, J. W.
Scott, R.
Walker, Dr. G. F.
Wilkinson, C., J.P.

HEATHERDENE HOUSE.

Chairman: Ald. A. S. Bainbridge, J.P.

Brown, R.
Cookson, Dr. H. A.
Dawson, Mrs. F.
Forster, J. T.
Hall, J. P., J.P.
Hall, W.
Laing, Miss E. V.
Jowett, Mr. R. E.
Magog, E. D.
Richardson, Mrs. S.
Robinson, Dr. G. S.

NURSING.

Chairman: Dr. R. H. Dix.

Arnold, Dr. Paige.
Bartram, Mrs. E. W. O.B.E.
Dillon, Miss N. G.
Low, Dr. H. Bruce.
Lowden, G.
Lowery, W.
Nicol, Dr. A. A. M.
Richardson, Mrs. S.
Ritson, Mr. Stanley, J.P.
Simpson, J., J.P.
Spears, S.

BUILDINGS.

Chairman: P. W. Davidson.

Darke, F.
Dawson, W.
Lowery, W.
MacLauchlan, Rev. R. S.
Raw, Mr. Stanley.
Simpson, J., J.P.
Waugh, Dr. W. Grant.

DRUGS AND INSTRUMENTS.

Chairman: Dr. H. Bruce Low.

Bartram, G. H.
Cookson, Dr. H. A.
Dawson, W.
Ritson, Mr. Stanley, J.P.
Ross, Dr. Z. M. Hamilton.
Squance, T. C.
Young, C. H.

ORTHOPÆDIC.

Chairman: C. Wheatley.

Arnold, Dr. Paige.
Baitey, R., J.P.
Bowmaker, A.
Briggs, Miss S. B
Campbell, J.
Challoner, Mrs. R., J.P.
Devlin, J.
Hickey, Dr. P.
Spears, S.
Stannard, Rev. R. W.
Waugh, Dr. W. Grant.

The Chairman and Deputy-Chairman of the Board of Management are ex-officio Members of all Committees.

REPRESENTATIVES TO DISCUSS MATTERS WITH THE LOCAL AND COUNTY COUNCILS RE LOCAL GOVERNMENT ACT.

Lay.	Medical.
Storey, S., M.P.	Raw, Mr. S.
Mounsey, J. H.	Jowett, Mr. R. E.
Richardson, S. P.	Arnold, Dr. Paige.
Chairman of Workmen's Governors.	Low, Dr. H. Bruce.

REPRESENTATIVES ON REGIONAL COMMITTEE OF BRITISH HOSPITALS ASSOCIATION.

Hall, J. P., J.P.	Squance, T. C.
Raw, Stanley.	Storey, S., M.P.
Richardson, S. P., J.P.	Chairman of Workmen's Governors.
Simpson, J., J.P.	

House Governor & Secretary.

THE ROYAL INFIRMARY EXTENSION SCHEME.

APPEALS COMMITTEE.

Chairman: Samuel Storey, M.P.

Bartram, Mrs. E. W., O.B.E.	Nicholson, Ald. J. S., J.P.
Blumer, T. R., J.P.	Raine, Ald. Sir Walter, J.P
Briggs, Miss S. B.	Raw, Mr. Stanley
Dawson, Mrs. F.	Ritson, Coun. J.
Dickinson, A. H.	Robinson, Dr. W., J.P.
Foster, Mrs. L. R.	Short, T. S., J.P.
Hedley, Mrs. Hunt	Smith, Dr. A. Ayre
Morgan, Mrs. G. B.	Thompson, Sir Luke
Mounsey, J. H.	Wilkinson, C., J.P.
Mounsey W. A.	

HONORARY MEDICAL & SURGICAL STAFF

ROYAL INFIRMARY.

CONSULTING PHYSICIANS.
Geo. E. Welford, M.D., M.R.C.S.
G. B. Morgan, B.A., M.D., B.Ch.
J. B. Waters, M.D., B.S.

CONSULTING PHYSICIAN TO SKIN DEPARTMENT.
Noel F. Rowstron, M.D., M.R.C.S.

CONSULTING SURGEON.
W. Robinson, J.P., M.S., M.D., F.R.C.S.Eng., Hon. D.Ch. (Dunelm).

CONSULTING RADIOLOGIST.
H. E. Gamlen, M.B., B.S., D.P.H.

CONSULTING OPHTHALMOLOGISTS.
Senior Members of the Medical Staff of the Durham County and Sunderland Eye Infirmary.

CONSULTING ANÆSTHETIST.
R. S. Hubbersty, M.D.

PHYSICIANS.
H. Bruce Low, M.D., Ch.B.
G. F. Walker, M.D., M.R.C.P., London.

PHYSICIAN TO MENTAL CLINIC.
M. A. Archdale, M.B., B.S., D.P.M. (Cantab).

SURGEONS.
A. Ayre Smith, M.D., B.S., M.R.C.S., L.R.C.P.
Stanley Raw, M.D., B.S., F.R.C.S.Ed.
Z. M. H. Ross, M.B., Ch.B., F.R.C.S.Ed.
Stanley Ritson, M.B., M.S., B.Sc. Lond., F.R.C.S. Eng., L.R.C.P. Lond., J.P.

AURAL SURGEON.
R. E. Jowett, M.D., Ch.B., M.R.C.P. Lond., D.L.O.

RADIOLOGIST & MEDICAL OFFICER IN CHARGE OF THE ORTHOPÆDIC DEPARTMENT.
Paige Arnold, M.D., B.S.

HONORARY MEDICAL & SURGICAL STAFF.—Continued.

PATHOLOGIST.

H. A. Cookson, M.B., Ch.B., F.R.C.S.Ed., D.P.H. (Cantab).

DENTAL SURGEON.

James Lishman, L.D.S., R.C.S., Eng., 1897.

ASSISTANT PHYSICIANS.

K. Vyvian Milburn, M.D., B.S., M.R.C.S. Eng., L.R.C.P. Lond.
A. A. M. Nicol, M.D., M.R.C.P. Lond.

ASSISTANT PHYSICIAN TO MENTAL CLINIC.

F. Back, M.B., B.S.

ASSISTANT PHYSICIAN-IN-CHARGE OF SKIN DEPARTMENT.

A. A. M. Nicol, M.D., M.R.C.P. Lond.

ASSISTANT SURGEONS.

Geoffrey S. Robinson, M.A., B.M., B.Ch. Oxon, M.R.C.S. Eng., L.R.C.P. Lond.
W. Grant Waugh, M.A., M.D., F.R.C.S.Ed.
Guy Punshon, M.B., B.S., F.R.C.S.Ed.

ASSISTANT AURAL SURGEON.

P. Hickey, M.B., B.S., D.L.O.

CHILDREN'S HOSPITAL.

CONSULTING OPHTHALMOLOGISTS.

Senior Members of the Medical Staff of the Durham County and Sunderland Eye Infirmary.

PHYSICIAN.

G. F. Walker, M.D., M.R.C.P. Lond.

SURGEON.

R. H. Dix, M.D., B.S., M.R.C.S. Eng., L.R.C.P. Lond.

AURAL SURGEON.

R. E. Jowett, M.D., Ch.B., M.R.C.P. Lond., D.L.O.

RADIOLOGIST.

Paige Arnold, M.D., B.S.

PATHOLOGIST.

H. A. Cookson, M.B., Ch.B., F.R.C.S.Ed., D.P.H. (Cantab).

DENTAL SURGEON.

James Lishman, L.D.S., R.C.S., Eng., 1897.

HONORARY MEDICAL & SURGICAL STAFF.—Continued.

ASSISTANT PHYSICIANS.

Vyvian Milburn, M.D., B.S., M.R.C.S. Eng., L.R.C.P. Lond.
A. A. M. Nicol, M.D., M.R.C.P. Lond.

ASSISTANT SURGEON.

Guy Punshon, M.B., B.S., F.R.C.S. Ed.

ASSISTANT AURAL SURGEON.

P. Hickey, M.B., B.S., D.L.O.

HEATHERDENE CONVALESCENT HOME.

CONSULTING PHYSICIAN.

John Liddell, M.D.
D. Durward Brown, M.D., L.R.C.P., Lond., M.R.C.S., Eng.

SURGEON.

T. Glen Reah, M.D., M.R.C.P. (Lond.).

LIST OF OFFICERS.

PATHOLOGICAL DEPARTMENT.

Assistant Pathologist.....Miss B. Morgan, M.R.C.S., L.R.C.P.

"V.D." DEPARTMENT.

Medical Officer in Charge.....Noel F. Rowstron, M.D., M.R.C.S.
Clinical Assistant.....N. Spark, M.B., B.S.
,, ,, ...Miss Nora E. Brumwell, M.B., B.S., B.Hy., D.P.H.

ANÆSTHETISTS.

Royal Infirmary.

Miss Norah Hamilton, M.B., B.S. J. Milne, M.B., Ch.B.
T. D. Miller, M.B., Ch.B. (Deputy).

Children's Hospital.

T. D. Miller, M.B., Ch.B.

RESIDENT MEDICAL OFFICER.

Royal Infirmary.

D. Stern, M.B., Ch.B.

LIST OF OFFICERS.—Continued.

MATRONS.

Royal Infirmary.—Miss W. A. K. Bates.
Children's Hospital.—Miss S. I. Bainbridge.
Heatherdene Convalescent Home, Harrogate.—Miss J. J. Whinn (Sister-in-Charge).

PHARMACIST.

Miss E. A. W. Garraway, M.P.S.

LADY ALMONER.

Miss E. E. McPherson, B.A., A.I.H.A.

HONORARY ANALYSTS.

Alan S. Bean, M.A. Joseph Brown, M.Sc.

HONORARY SOLICITOR.

J. C. Morton.

AUDITORS.

Rawlings & Wilkinson, Chartered Accountants.

HONORARY TREASURER.

W. A. Mounsey.

BANKERS.

Barclays Bank Ltd.

HOUSE GOVERNOR & SECRETARY.

J. A. Beardsall.

ASSISTANT SECRETARY.

G. W. Pattison.

COLLECTOR.

A. Guite.

LIFE GOVERNORS.

Adamson, Mrs. J. F.
Alcock, Mrs. S., Jr.
Appleby, Joe
Aylmer, G. P. V., D.L.

Balbach, J. L.
Barlow, Miss A. M.
Barnes, A. E.
Bartram, Mrs. E. W., O.B.E
Bell, Henry
Bell, W. A.
Black, G.
Black, Mrs. G.
Bicket, Mrs. M.
Blumer, T. R., J.P.
Briggs, W.
Briggs, Miss
Brown, W. C.
Burdon, Col. R., J.P.
Burletson, B.
Bucknall, J. T.
Bernard, Mrs.

Cameron, A.
Cameron, Neil
Challoner, Mrs. W. H., J.P.
Chalmers, Mrs. J.
Chalmers, Miss Mary
Chapman, F. O.
Clark, H., J.P.
Coatsworth, H. C.
Cornforth, Mrs. E.
Cox, Dr. Burdon
Craven, Hiram
Crow, Richard
Crow, Mrs. R.
Crow, T. G.

Davidson, R.
Dawson, F.
Dawson, Mrs. F.
Day, J. Escourt
Doxford, A. Ernest
Doxford, R. P.

Everett, H. P.
Emerson, R.

Fenwick, M.

Gordon, Mrs.

Haswell, R.
Hedley, G.
Hirst, Mrs. F. H

Iliff, Mrs. L. S.
Innes, B.

Johnson, F.
Johnson, P. C.
Jopling, F. S.

Kennedy, Mrs. J. A
Kidson, Mrs. L. R.

Laing, Chas. W.
Laing, Mrs. C. W.
Laing, Miss E. V.
Larmont, G. H.

Maitland, H. S. P.
Maling, Ronald
Matthew, Miss
McGahan, Mrs. A
Middleton, A. C.
Milburn, F. A.
Milburn, T. R.
Morgan, Mrs. G. B.
Morton, J. C.
Mounsey, Miss M. E
Mounsey, J. H.
Mounsey, Mrs. J. H
Mitchell, Hugh
Mitchell, Mrs. Hugh
Moffatt, W.
Moore, Miss M.

Ness, Mrs. J.
Nicholson, Ald. F., J.P.
Nicholson, Mrs. F.
Nicholson, Mrs. J. S.

Oliver, W. J.

Pattison, T.
Pearman, A. E.
Peters, Mrs.
Pickersgill, Frederick
Pickersgill, W.
Priestman, Sir J., J.P.

LIFE GOVERNORS.—Continued

Robinson, Mrs. T.
Robson, Mrs. S. S.
Richardson, Mrs S.
Richardson, S. P., J.P.
Rose, T.
Rose, Mrs. T.
Robinson, Dr. Geoffrey S.
Rippon, Valentine

Scurfield, Miss
Share, Mrs. A.
Sheldon, Frank
Sheldon, Jos., Jun.
Short, T. S., J.P.
Simpson, John, J.P.
Smith, H, Elliott
Stobart, Col. H. M., J.P.
Stuart, A. J.
Swan, Stephen M., M.A., J.P.
Swan, Mrs. S. M.

Taylor, F. W., J.P.
Taylor, F.
Taylor, Mrs. F.
Taylor, Miss E. M.
Thompson, V. T., J.P
Thompson, G. H.
Thompson, Mrs. R. C.
Tone, Miss
Tone, Miss Emma

Usher, Mrs. S. O.

Vasey, S. B.
Vaux, Mrs. Cuthbert
Vaux, Mrs. E

Watson, Wm.
White, Mrs. W.
Woods, J. E.
Williamson, Sir H., Bart
Wilson, James
Wilson, Mrs. Leicester

"A DONOR OF £25 AND UPWARDS, IN ONE SUM, TO THE GENERAL FUNDS OF THE ROYAL INFIRMARY, CHILDREN'S HOSPITAL OR HEATHERDENE CONVALESCENT HOME, SHALL BE A GOVERNOR FOR LIFE."

WORKMEN'S GOVERNORS.

Chairman—W. Hall. Vice-Chairman—J. Levy.

RETURN OF ATTENDANCES
AT MEETINGS HELD DURING THE YEAR 1935.

		No. of Attendances.	No. of possible Attendances.
Adams, N.	Lambton Locomotive Dept.	4	5
Allen, W.	Silksworth Colliery	0	0
Anderson, T. H.	E. Jopling & Sons, Ltd.	0	5
Atkinson, F.	Wear Shipyard	0	5
Armstrong, F.	Seaham Colliery	35	39
Ashman, E.	Sunderland District Omnibus Co.	4	5
Aspden, J. T.	Hetton Colliery Railwaymen	5	5
Bainbridge, Ald. A S., J.P.	Sunderland Forge & Engineering Co. (Forge Dept.)	37	54
Bainbridge H.	Hetton Colliery Eng.	5	5
Bainbridge, W. H.	Elemore Colliery	5	5
Baldwin, D.	Horden Colliery	2	5
Baitey, R., J.P.	South Dock Trimmers	26	28
Barker, J. E.	Seaham Colliery Enginemen	5	5
Batty, F.	D. & J. Crombie & Co.	0	5
Black, J.	C. Vaux & Sons, Ltd.	29	41
Bowmaker, A.	Ryhope Colliery	4	5
Brown, R.	Vane Tempest Colliery	29	31
Butler, H.	Refuge Assurance Society	1	5
Bunton, J. E.	J. Lynn & Co., Ltd.	1	5
Burrows, W.	Eppleton Colliery	5	5
Buthlay, R.	Short Bros., Ltd.	4	5
Byers, Inspector J.	Borough Police	0	5
Byers, W.	Sir James Laing & Sons, Ltd., Brass Foundry	27	37
Cairns, D.	Durham County Council (No. 3 Houghton)	3	5
Cameron, A.	Corporation Tramways Dept.	0	5
Campbell, J.	Houghton Colliery	5	5
Camsey, H.	Wm. Doxford & Sons, Riveters and Holders-Up	3	5
Charlton, J.	Hetton Colliery Officials	1	5
Clark, S.	W. Pickersgill & Sons, Ltd.	0	5
Crossley, J.	Hylton Colliery	2	5
Crossman, Albert	Dawdon Colliery Enginemen	5	5
Darke, Frederick	Wm. Doxford & Sons. Ltd., Shipyard	3	5
Davie, John G.	Sunderland Corporation, Highways Dept.	0	5
Davie, T. L.	Wearmouth Colliery Officials	0	5
Davison, W. A.	Hylton Colliery Mechanics	0	5
Dawson, W.	Newbottle Branch, Enginemen, &c.	25	33
De Roche, C.	Sir J. Priestman & Co.	0	5
Devlin, J.	Dawdon Colliery	6	10
Dobson, H.	Seaham Harbour Dock Co.	3	5
Doyle, Michael	Lambton Colliery	5	5
Donaldson, A.	Children's Hospital Cup Competition	1	5
Edwards, J.	Sunderland Gas Co.	4	5
Elves, R.	Shotton Colliery Enginemen	3	5

		No. of Attendances.	No. of possible Attendances.
Emmerson, A. ...	Speedings, Ltd.	2	5
Emerson, R.	Roker Regatta & Carnival Committee	0	5
Faulkner, J. R. ...	Sunderland L.N.E.R. Medical Charities Fund	1	2
Fawcus, F.	South-East Durham Co-operative Bakeries, Ltd.	0	5
Ferguson, N. ...	Hetton Lyons Colliery Deputies.	1	5
Fields, E. H.... ...	Easington Colliery Mechanics ...	5	5
Finkel, R.	Seaham Colliery Mechanics ...	2	5
Fletcher, J., J.P. ...	Philadelphia Colliery Mechanics, also Masons, Wagonwrights, &c.	2	5
Foggin, J. A. ...	Dawdon Colliery Mechanics ...	4	5
Forsyth, J.	J. Cook & Son (1930), Ltd. ...	4	5
Furnevel, J. E. ...	North Biddick Colliery	0	5
Gallagher, R.	Dawdon Colliery Officials ...	5	5
Gallon, J.	C. Vaux & Sons, Ltd.	4	5
Garland, S.	Lambton Colliery D. Pit Mechanics	21	31
Grant, W.	James Jobling & Co., Ltd., Wear Glass Works	0	0
Greenlay, Geo. ...	Wearmouth Colliery	34	34
Gulliver, E. H. ...	Easington Colliery	3	3
Hall, John M. ...	Sunderland Pilots	14	26
Hall, W.	Hetton Lyons Colliery	29	35
Handy, W.	Herrington Colliery	35	36
Harris, D.	Sunderland Corporation Tramways	1	5
Harvey, R.	Sir James Laing & Sons, Ltd. ...	1	5
Haugh, J. W. ...	Sunderland L.N.E.R. Medical Charities Fund	2	2
Hebron, E. R. ...	John Dickinson & Sons, Ltd ...	3	5
Henderson, T. ...	L. & N.E.R. Loco. Dept., South Dock	2	5
Henderson, W. ...	Ford Paper Works	5	5
Heron, A.	New Herrington Deputies ...	0	0
Hill, Joseph	Murton Colliery	5	11
Hillam, Chas. ...	Vane Tempest Colliery	2	5
Hinkley, P.	J. W. White	0	5
Hodge, W. F. ...	H.M. Customs & Excise (Sunderland Branch)	2	5
Hodgson, J. R. ...	J. Wigham & Sons, Ltd.... ...	3	5
Hodgson, J.	Easington Colliery	4	5
Holley, W.	Seaham & Horden Co-operative Society	2	5
Holt, Daniel	Wearmouth Colliery Mechanics...	0	5
Hope, R	N.A.L.G.O. (Sunderland Branch)	28	34
Howey, A. C. ...	Richardsons, Westgarth & Co., Ltd.	2	5
Hughes, A.	Royal Institute for the Blind ...	0	5
Johnston, R. W. ...	North-Eastern Marine Eng. Co., Ltd.	1	5
Jones, W.	Seaham Branch Co-op. Ins. Soc., Ltd.	1	5
Kay, W.	Harraton Colliery	2	5
Kaye, J.	Horden Colliery	0	0
Levy, J.	Ayre's Quay Bottle Works ...	39	39

		No. of Attendances	No. of possible Attendances.
Leithes, W. J. ...	Glaholm & Robson, Ltd.	3	5
Liddle, W.	Philadelphia Colliery Officials ...	0	5
Liddle, J.	Easington Colliery Deputies ...	1	5
Lish, Matthew ...	Ryhope & Silksworth Co-operative Society, Ltd.	2	5
Lister, C. W. ...	S. P. Austin & Son, Ltd. ...	3	5
Lloyd, W.	Herrington Colliery	5	5
Longville, J. ...	Washington Chem. Co., Ltd. ...	1	5
Lowden, G.	Sunderland Corporation Tramways	10	23
Lowery, W.	Hetton Downs Co-operative Society	13	29
Lowerson, J.	Philadelphia Colliery	5	5
Magog, E. D. ...	River Wear Commissioners ...	26	29
Marley, R. B. ...	Binns, Ltd.	0	5
Martyn, J. A. ..	Newbottle & District Co-operative Society	4	5
McCabe, J.	North Hetton Colliery	2	5
McCartney, J. ...	Murton Colliery Co-operative Society	3	5
McDermott, L. J. ...	Anglo-American Oil Co., Ltd. ...	3	5
McKenna, R. ...	Durham Deputies' Mutual Aid Association (New Lambton Lodge)	0	0
McKenzie, J. C. ...	Union of Post Office Workers (Sunderland Branch) ...	3	5
Merryweather, H. ...	Sunderland Employment Exch'ge	0	5
Mitchell, F.	South Dock Trimmers	2	5
Morgan, J.	Easington Colliery Enginemen, etc.	0	5
Moreton, S.	Philadelphia Colliery	5	5
Morrison, A.	Sunderland Corporation Electricity Undertaking Social and Welfare Club	0	0
Morrow, H.	East End Carnival Committee ...	0	5
Mossman, G. E. ...	Harraton Colliery Officials ...	1	5
Musgrove, A.	Philadelphia Power Station ...	3	5
Newton, G.	Easington Colliery	5	5
Nixon, J. A.	Corporation Electricity Dept. ...	3	5
Nixon, J.	Eppleon Colliery	1	4
Oliver, J. P.	Lambton "D" Colliery Officials...	3	5
Ord, W. T.	Roker Regatta & Carnival Committee	0	5
Pailey, F. H.	Swan, Hunter & Wigham Richardson, Ltd.	0	5
Palmer, E.	South Hetton Colliery	4	5
Peacock, H. R. ...	Ryhope, Seaton & Murton Staffs, L.N.E.R.	1	5
Pearson, James ...	Whitburn Colliery Officials ...	2	5
Petrie, A.	Lambton Coke Works	3	5
Phaup, E.	Fence Houses Co-operative Society	1	5
Pine, S.	Murton Colliery	3	4
Poulton, G. J. ...	Northern General Transport Co., Ltd.	0	5
Quinn, J.	Philadelphia Wagon Works ...	5	5
Radley, L.	Londonderry Trimmers	3	5
Ralph, Chas	Sunderland Corporation Health Dept.	0	5

		No. of Attendances.	No. of possible Attendances.
Reed, J. M.	Shotton Colliery Mechanics ...	4	5
Richardson, J. T. ...	Silksworth Colliery Officials ...	20	31
Robinson, J.	Geo. Clark, Ltd.	2	5
Rodgerson, W. ...	Houghton Colliery Officials ...	3	5
Rundle, H.	Murton Colliery	5	43
Salkeld, W.	Murton Colliery Officials... ...	2	5
Scrafton, J.	Vane Tempest Colliery Deputies.	4	5
Shotton, R.	R. Ditchburn	2	5
Simmons, J., Junr....	Murton Colliery	1	5
Simpson, G. H. ...	L. & N.E.R. Goods Dept., Monkwearmouth	0	5
Sinclair, T. H. ...	R. Powley & Son	0	5
Soulsby, T.	Hetton Colliery Mechanics ...	5	5
Spears, S.	Lambton Colliery	18	23
Spooner, Isaac ...	South Hetton Colliery	5	5
Spoors, G.	Lambton & Hetton Teemers ...	3	5
Stephenson, J. G. ...	Co-operative Insurance Society ...	3	5
Stobie, C.	Northern General Transport Co., Ltd. (Murton Branch) ...	0	5
Scott, R.	J. Dickinson & Sons, Ltd. ...	46	50
Scott, J. W.	Sunderland Gas Co. (Officials) ...	5	7
Scott, J.	Lumley 6th Pit	5	5
Sumner, E.	South Dock Teemers	0	5
Tait, N.	Lumley 6th Pit	5	5
Taylor, F. W. ...	Roker Regatta & Carnival Committee	3	5
Terrell, J.	Lambton Brick Works	3	5
Topliff, J. H. ...	Prudential Assurance Co... ...	3	5
Tyson, A.	N.E. Marine Engineering Co., Ltd.	3	5
Wallace, W. O. ...	Wm. Doxford & Sons (Eng. Dept.)	2	5
Walton, M.	Wearmouth Colliery	0	31
Watson, A.	Shotton Colliery Officials... ...	3	5
Waugh, J. L.	S. P. Austin & Son, Ltd... ...	11	15
Westgarth, W. ...	Lambton Engine & Ironworks ...	3	5
Wheatley, C. ...	Lambton Colliery	29	30
Wilson, T.	Houghton Colliery	5	5
Wilson, N.	Sunderland District Omnibus Co.	3	4
Willis, T.	Joshua Wilson & Bros., Ltd. ...	0	5
White, F. W. ...	Sunderland Corporation Electricity Undertaking Social and Welfare Club	0	0
Wordingham, F. ...	J. Crown & Sons, Ltd.	1	5
Wright, G.	Hendon Paper Works	3	5
Wrigglesworth, E. ...	Ministry of Labour (Pallion Employment Exchange) ...	1	5
Young, C. H. ...	Lambton & Hetton Trimmers ...	11	14
Younger, Jas. ...	Herrington Colliery Officials ...	0	5

THE ROYAL INFIRMARY.

In Commemoration.

WINGS ARE DEDICATED TO THE MEMORY OF

1882. Mr. Edward Backhouse.
1889. Mr. James Hartley, J.P., D.L.

THE FORSTER BLOCK
WAS THE GIFT OF, AND IN GRATEFUL RECOGNITION
IS NAMED AFTER

1892. Miss E. J. Forster, of London and South Hetton

1898. In Commemoration of the Diamond Jubilee of Her Most Gracious Majesty Queen Victoria,
THE NURSES' HOME BLOCK
was erected, the cost being defrayed by the
Subscribers to Sunderland Jubilee Fund.

1923. **THE "J. Y. SHORT" OPERATING THEATRE BLOCK AND EQUIPMENT**
WERE THE GIFT OF HIS WIDOW, SONS AND DAUGHTERS AS A
TRIBUTE TO HIS MEMORY.

1923. **THE X-RAY INSTALLATION**
WAS THE GIFT OF Mrs. Ness, IN MEMORY OF HER HUSBAND, THE
LATE Mr. John Ness, J.P.

WARDS AND BEDS ARE NAMED AFTER THE FOLLOWING IN COMMEMORATION
OF BEQUESTS AND GIFTS:—

1866. Mrs. Hannah Herring.
1874. Mr. Samuel Tyzack.
1874. Mr. Cuthbert Allison.
1889. The Freemasons of Sunderland.
1890. Mr. George Matthew.
1901. Mr. and Mrs. Bartram.
1903. Sir James Laing, J.P., D.L.
1917. Mr. Philip Lodwidge.
1918. Alderman Stansfield Richardson, J.P.
1918. 2nd Lieut. R. D. Richardson.
1919. Mr. Arthur Backhouse.
1920. Mr. T. W. Backhouse.
1925. Prudential Assurance Company.
1927. Mr. William Blumer.
1929. Young People's Royal Infirmary Brick Scheme Fund.

In Recognition of Valued Services Rendered
to the Institution:—

1886 Mr. John Forster.
1898. Dr. G. B. Morgan, J.P.

THE RICHARDSON PAVILION (ORTHOPÆDIC DEPARTMENT)
IS NAMED AFTER

1921. Alderman Stansfield Richardson, J.P.
In Recognition of 41 Years' Devoted Service
to the Institution.

ENDOWMENT OF BEDS.

The following Beds have been endowed in perpetuity.

Endowment of Bed £1,000.

Beds thus endowed are indicated by a plate bearing an inscription in accordance with the wishes of the Donor or Subscriber.

1889. The Fanny Crofton Parker Bed.

1901. The Ivan Richardson Bed.

1901. The Florence Ann Nattrass Bed.

1901. The Dr. Charles Nattrass Bed.

1904. The Edwin Richardson, J.P., Bed

1924. The Miss E. W. Rhind Bed.

1927. The John Potts Oliver Bed.

1927. The Ann Blackett Larmont Bed.

1929. The Thomas Stephenson Bed.

1930. The Mrs. Isaac W. Laing Bed.

1930. The Frances Ann Lee, William and Margaret Lee, Mrs. Jane Robson and Richard Draper Bed.

1930. The Alfred E. Usher Bed.

1931. The Thomas Oliver Bed.

1931. The Thomas Hall Elwen and Eliza Ellen Elwen Bed.

1932. The Sarah Ramshaw Grace Bed.

1932. The George Smith Bed.

1935. The John Potts Bed.

1935. Bed in Memory of Soldiers who lost their lives in the Great War.

1935. The Mr. and Mrs. David Archbold Bed.

THE BOARD OF MANAGEMENT DESIRE TO DRAW ATTENTION TO THIS SYSTEM OF COMMEMORATING FRIENDS, WHICH IS OF GREAT VALUE TO THE INSTITUTIONS, AND EARNESTLY HOPE THAT THE EXAMPLE OF THE DONORS SHOWN ABOVE MAY BE FOLLOWED BY OTHER PHILANTHROPIC FRIENDS.

BEDS ENDOWED BY THE LADIES' GUILD.

1901	...	The Queen Victoria Bed.
1904	...	The Sister Mary Bed.
1906	...	The Ladies' Guild Bed.
1909	...	The Queen Alexandra Bed.
1912	...	The King Edward VII. Bed.
1914	...	The Workmen's Bed.
1916	...	The Lord Roberts Bed.
1917	...	The Lord Kitchener Bed.
1919	...	The Thomas Robinson Bed
1920	...	The Victory Bed.
1921	...	The Navy Bed.
1922	...	The Princess Mary Bed.
1923	...	The Herbert S. Squance Bed.
1924	...	The William N. Bartram Bed.
1924	...	The A. E. Morison Bed.
1925	...	The Sir R. A Bartram, J.P., Bed.
1926	...	The Princess Elizabeth Bed.
1927	...	The Tottenham Deaconesses Bed.
1928	...	The Queen Mary Bed.
1929	...	The King George V. Bed.
1930	...	The Prince of Wales Bed.
1931	...	The Miss M. Macrae Bed.
1932	...	The Janet R. Amour Bed.
1932	...	The S. Clayton Fryers Bed.
1932	...	The Mary Anita Richardson Bed.
1933	...	The L. R. Kidson Bed.
1934	...	The Alice E. Morgan Bed.
1935		The Silver Jubilee Bed.

THE CHILDREN'S HOSPITAL.

The Site on which the Hospital is erected was the gift of Mr. John S. G. Pemberton, J.P., in memory of Mr. Richard Lawrence Pemberton, J.P., for many years a President and Trustee of the Royal Infirmary.

In Commemoration.

PAVILIONS ARE DEDICATED TO THE MEMORY OF

1912. Mr. Frederick Gordon, J.P.
1912. Mrs. Naomi Priestman.

LECTURE HALL.

Gift of

1910. Miss Arkell and Pupils, Claremont House School.

COTS ARE ENDOWED IN MEMORY OF

1890. Mary Sheldon.
1901. Mrs. Annabella Kerss and Mrs. Margaret Jane Neilson.
1917. Edwin and Emma Richardson.
1918. Mary Sheldon.
1918. Ann Forster.
1921. Ursula Mounsey.
1926. Francis Albert Robson.
1927. Mr. and Mrs. C. O. Nicholson.
1930. Mrs. Dorothy Ann Laing.
1930. Isaac W. Laing.
1930. Miss Frances Ann Lee and Mr. Richard Draper.
1931. Mrs. S. B. Vasey.
1935. Thomas Oliver.
1935. John Potts Oliver.
1935. Mrs. Margaret Oliver.

COTS ARE DEDICATED TO THE MEMORY OF THE FOLLOWING
(In Recognition of Liberal Donations).

1912. Mr. George Bartram.
1917. Cara Knox, daughter of the late Coun. R. Knox.
1918. Patricia Wawn.
1920. Elizabeth Thompson.
1923. Mrs. Chas. Ranken.
1924. Mr. W. N. Bartram.

COTS ARE GENEROUSLY SUPPORTED BY

1893. The Grange Congregational Sunday School.
1897. The Church of England Sunday Schools (Wearmouth Deanery), in Commemoration of the Diamond Jubilee of Her Majesty Queen Victoria.
1912. Freemasons of Sunderland.
1920. Bede Collegiate Girls' School.
1920. Grange School.
1920. Claremont House School.

1924. To Commemorate the raising of £11,705 by the Children's Hospital League, a "League" Cot was named.

Endowment of Cot £500.

THE ROYAL INFIRMARY, SUNDERLAND.

Return of Attendances at Committee Meetings, Year ended December 31st, 1935.

	Annual Court.	Board Meetings.	Finance Committee.	Infirmary House Committee.	Children's Hospital Committee.	Drug Committee.	Nursing Committee.	Orthopædic Committee.	Heatherdene Committee.	Advisory Committee.	Medical Board & House Committee.	Buildings Committee.	Workmen's Governors' Quarterly Meetings.	Workmen's Governors' Standing Committee.	Sub-Committees.	Total.	Total Possible Attendances.
No. of Meetings.	1	10	11	11	11	11	4	6	9	4	1	1	4	10			
Arnold, Dr. Paige	1	8	.....	.....	.....	.....	4	5	.....	.....	—	.....	.....	.....	3	21	25
Archdale, Dr. M. A....	—	3	.....	4	.....	.....	.....	.....	.....	.....	—	.....	.....	.....	1	8	20
Armstrong, F.	1	10	.....	11	.....	.....	.....	2	.....	.....	1	.....	3	7	.....	35	39
Blumer, T. R., J.P. ... P.	—	—	.....	.....	.....	.....	.....	.....	.....	—	.....	.....	.....	.....	.....	0	15
Bainbridge, Ald. A. S., J.P.. V.P.	1	8	3	.....	.....	.....	.....	.....	7	1	.....	.....	4	6	7	37	54
Baitey, R., J.P.	1	6	.....	.....	6	.....	.....	1	.....	.....	.....	.....	4	8	.....	26	28
Bartram, Mrs. E. W., O.B.E. V.P.	1	5	.....	.....	8	.....	2	.....	.....	.....	.....	.....	.....	.....	.....	16	26
Briggs, W. ... ... V.P.	—	—	.....	.....	.....	.....	.....	.....	.....	.....	.....	.....	.....	.....	.....	0	11
Briggs, Miss S. B. ... ... V.P.	1	9	.....	.....	.....	.....	.....	4	.....	.....	.....	.....	.....	.....	.....	14	17
Bartram, G. Hylton...	—	9	.....	9	.....	5	.....	.....	.....	.....	1	.....	.....	.....	5	29	35
Black, J.	1	7	.....	9	.....	.....	.....	.....	.....	.....	—	.....	4	7	1	29	41
Byers, W.	1	7	.....	7	.....	.....	.....	.....	.....	.....	1	.....	4	7	.....	27	37
Brown, R.	1	10	.....	.....	.....	.....	.....	4	.....	.....	.....	.....	4	10	.....	29	31
Challoner, Mrs., J.P.	1	7	.....	.....	.....	.....	.....	2	.....	.....	.....	.....	.....	.....	.....	10	15
Craven, Hiram ... ... V.P.	—	—	.....	.....	.....	.....	.....	.....	.....	.....	.....	.....	.....	.....	.....	0	11
Corder, S.	—	8	.....	8	.....	.....	.....	.....	.....	2	1	.....	.....	.....	2	21	33
Cookson, Dr. H. A.	—	—	.....	.....	.....	2	.....	.....	—	.....	—	.....	.....	.....	.....	2	28
Durham, Rt. Hon. the Earl of P.	—	—	.....	.....	.....	.....	.....	.....	.....	.....	.....	.....	.....	.....	.....	0	11
Dillon, Miss N. G.	—	7	.....	7	.....	.....	1	.....	.....	.....	1	.....	.....	.....	3	19	34
Dix, Dr. R. H.	—	7	4	.....	3	.....	3	.....	.....	4	—	.....	.....	.....	1	22	43
Dawson, Mrs. F.	—	5	.....	.....	.....	.....	.....	.....	4	.....	.....	.....	.....	.....	.....	9	20
Dawson, W.	1	6	.....	.....	.....	4	.....	.....	.....	.....	.....	—	4	10	.....	25	33

P. President. V.P. Vice-President.

RETURN OF ATTENDANCES AT COMMITTEE MEETINGS.—Continued.

		Annual Court	Board Meetings.	Finance Committee.	Infirmary House Committee.	Children's Hospital Committee.	Drug Committee.	Nursing Committee.	Orthopædic Committee.	Heatherdene Committee	Advisory Committee.	Medical Board & House Committee.	Buildings Committee.	Workmen's Governors' Quarterly Meetings.	Workmen's Governors Standing Committee.	Sub-Committees.	Total.	Total Possible Attendances.
No. of Meetings.		1	10	11	11	11	11	4	6	9	4	1	1	4	10			
Everett, H. P.	V.P.	—	—														0	11
Forster, J. H. B.	V.P.	—	—														0	11
Forster, J. T.		1	8		6					8		—				1	24	33
Garland, S.		1	4						2					4	10		21	31
Greenlay, G.		1	10							9				4	10		34	34
Horan, T. A.	V.P.	—	3	3		7										5	18	45
Handy, W.	V.P.	1	10			11								4	9		35	36
Hall, J. P., J.P.		—	4	3						4	1						12	33
Hall, J. M.		1	5										1	1	6		14	26
Hall, W.	V.P.	1	7							7	1			4	9		29	35
Hickey, Dr. P.		—	7						1			1					9	16
Hope, R.		1	5	7										3	6	6	28	34
Jacobs, I.		1	4			4											9	22
Jowett, R. E.		—	4			4				4		1					13	25
Laing, Miss E. V.		1	7		5					4		1				4	22	38
Levy, J. A.	V.P.	1	10	11										4	10	3	39	39
Low, Dr. H. Bruce		1	7				9	2			1	1					21	28
Lowden, G.		1	2					2						2	3		10	23
Lowery, W.		—	—					2					—	4	7		13	29
Lishman, J.		—	2	3								1					6	19
MacLaughlan, Rev. R. S.		—	5										1				6	8
Magog, E. D.		1	7							5				4	6	3	26	29
Mounsey, W. A.		—	—														0	11
Mounsey, J. H.	V.P.	—	8	5	7	2		1			3	—				7	33	46
Morgan, Dr. G. B.	V.P.	—	—				2				1	—					3	17

P. President. V.P. Vice-President.

RETURN OF ATTENDANCES AT COMMITTEE MEETINGS.—Continued.

	Annual Court.	Board Meetings.	Finance Committee.	Infirmary House Committee.	Children's Hospital Committee.	Drug Committee.	Nursing Committee	Orthopædic Committee	Heatherdene Committee.	Advisory Committee.	Medical Board & House Committee.	Buildings Committee.	Workmen's Governors' Quarterly Meetings.	Workmen's Governors' Standing Committee.	Sub-Committees.	Total.	Total Possible Attendances.
No. of Meetings.	1	10	11	11	11	11	4	6	9	4	1	1	4	10			
Maling, A. F.	—	2	...	...	...	...	...	...	...	...	...	...	...	...	...	2	11
Morton, Cor. J. C.	—	—	...	...	...	...	...	...	...	...	...	...	...	...	...	0	11
Nicol, Dr. A. A. M....	1	5	...	...	...	...	3	...	...	...	1	...	...	...	...	10	16
Priestman, Sir J., J.P. ... V.P.	—	—	...	...	...	...	...	...	...	...	...	...	...	...	...	0	11
Patterson, A. C., J.P.	—	6	1	5	6	...	...	...	...	2	1	...	...	...	5	26	46
Pinkney, D. R.	1	3	3	...	...	...	...	...	...	...	...	...	...	...	...	7	22
Richardson, Mrs. S. ... P.	1	7	...	...	...	...	—	2	1	...	...	...	...	...	...	11	26
Robinson, Dr. Wm., J.P.... V.P.	—	1	...	...	...	...	...	...	...	1	...	...	...	...	...	2	15
Robertson, W. H. ... ... V.P.	—	—	...	...	...	...	...	...	...	...	...	...	...	...	...	0	11
Raine, Ald. Sir W., J.P.	1	7	7	...	...	...	...	...	...	2	...	...	...	...	...	17	26
Raw, Mr. S.	—	8	...	4	...	...	...	...	...	2	1	1	...	...	2	18	24
Rowston, Dr. N. F.	—	5	...	5	...	...	1	...	...	...	1	...	...	...	...	12	21
Ross, Dr. Z. M. H....	1	9	...	...	...	6	...	...	...	...	—	...	...	...	4	20	27
Ritson, Stanley, J.P.	—	6	1	...	...	4	2	...	...	...	—	...	...	...	4	17	36
Richardson, S. P., J.P.	—	5	...	...	...	...	...	...	...	1	...	...	...	...	3	9	13
Richardson, J. T.	—	7	...	...	...	...	...	4	...	...	...	...	3	6	...	20	31
Rundle, H.	—	—	...	...	—	—	...	...	...	...	...	...	2	3	...	5	43
Robinson, Dr. G. S. ...	—	7	...	...	...	...	...	...	2	...	—	...	...	...	...	9	19
Stocey, S., M.P. ... ... P.	1	9	...	...	...	...	...	...	...	3	...	...	...	...	3	16	18
Scott, R.	1	10	11	...	5	...	...	...	...	...	...	...	4	9	6	46	50
Short, T. S., J.P. ... ... V.P.	—	—	...	...	...	...	...	...	...	...	...	...	...	...	...	0	11
Spears, S.	1	4	...	...	...	...	2	...	...	...	...	...	4	7	...	18	23
Squance, T. C.	—	9	9	...	...	4	...	...	...	...	...	—	...	...	3	25	32
Simpson, J., J.P.	—	6	7	...	...	...	2	...	...	...	...	—	...	...	3	18	30

P. President. V.P. Vice-President.

RETURN OF ATTENDANCES AT COMMITTEE MEETINGS.—Continued.

	Annual Court.	Board Meetings.	Finance Committee.	Infirmary House Committee.	Children's Hospital Committee.	Drug Committee.	Nursing Committee.	Orthopædic Committee.	Heatherdene Committee.	Advisory Committee.	Medical Board & House Committee	Buildings Committee.	Workmen's Governors' Quarterly Meetings.	Workmen's Governors' Standing Committee.	Sub-Committees.	Total.	Total Possible Attendances.
No. of Meetings.	1	10	11	11	11	11	4	6	9	4	1	1	4	10			
Smith, Dr. A. Ayre...	—	—	...	...	...	...	...	...	...	...	—	...	...	...	...	0	12
Stannard, Rev. R. W.	—	3	...	...	...	...	...	3	...	...	...	...	...	...	...	6	11
Thompson, Sir Luke	—	2	...	...	...	...	...	...	...	...	...	...	...	...	...	2	11
Wilkinson, C. J.P. ... ... V.P.	—	2	...	...	7	...	...	...	...	...	...	...	...	...	...	9	22
Walton, M.	—	—	...	...	...	...	...	—	...	...	...	...	—	—	...	0	31
Wheatley, C. ... ... V.P.	1	10	...	...	...	...	...	6	...	...	...	...	3	6	3	29	30
Waters, Dr. J. B.	—	—	...	...	...	...	...	...	...	...	—	...	...	...	...	0	12
Walker, Dr. G. F.	—	3	...	...	4	...	...	...	...	...	—	...	...	...	...	7	19
Waugh, Dr. W. G.	1	8	...	...	...	...	...	2	...	...	—	1	...	...	...	12	17

P. President. V.P. Vice-President.

GENERAL COURT OF GOVERNORS

OF

THE ROYAL INFIRMARY,

SUNDERLAND,

HELD MARCH 7th, 1936.

Mr. Samuel Storey, M.P., President, in the Chair.

Mr. S. P. Richardson (Chairman of the Board of Management), Ald. A. S. Bainbridge, J.P. (Chairman of Heatherdene Home House Committee), Mr. S. Corder (Chairman of Infirmary House Committee), Mr. W. Hall (Chairman of Workmen's Governors), Dr. H. Bruce Low (Chairman of Drug Committee), Mr. Stanley Raw (Chairman of Medical Board), Mr. C. Wheatley (Chairman of Orthopædic Committee), Miss Briggs, Mrs. E. W. Bartram, O.B.E., Mrs. Hylton Bartram, Mrs. R. Challoner, J.P., Mrs. Iliff, Miss E. V. Laing, Mrs. G. B. Morgan, Mrs. Stansfield Richardson, Dr. Paige Arnold, Messrs. F. Armstrong, N. Adams, E. Ashman, W. Allen, F. Allison, J. T. Aspden, W. Byers, R. Baitey, J.P., R. A. Brown, A. Bowmaker, H. Bainbridge, W. H. Bainbridge, J. E. Barker, W. Burrows, D. Baldwin, G. H. Bartram, J. Campbell, A. Crossman, D. Cairns, F. Darke, W. Dawson, M. Doyle, J. Devlin, R. F. Elves, E. H. Fields, J. T Forster, S. Garland, G. Greenlay, E. H. Gulliver, R. Gallagher, J. Gallon, C. Hillam, W. Handy, A. Heron, G. Henderson, T. Henderson, W. H. Henderson, R. Hope. J. Hill, J. Hodgson, I. Jacobs, R. F. Jarman, W. Kay, W. Lloyd, J. Liddle, J. A. Levy, W. Lowery, J. Lowerson, J. Longville, C. W. Lister, A. S. Linsley, A. C. Middleton, J. C. McKenzie, J. McCartney, R. McKenna, Rev. R. S. MacLauchlan, S. Morton, J. A. Martyn, A. Morrison, G. Newton, J. Nixon, A. Petrie, J. Quinn, J. Reed, J. T. Richardson, Elliott Smith, R. Scott, J. Scott, J. W. Scott, S. Spears, I. C. Spooner, P. Sergeant, T. C. Squance, T. Soulsby, Sir Luke Thompson, J. Terrell, A. Watson, J. L. Waugh, M. Walton, W. Westgarth, F. M. White, T. Wilson, J. W. Willis, Dr. G. F. Walker, C. H. Young, Miss W. A. K. Bates (Matron, Royal Infirmary), Mr. J. A. Beardsall (House Governor and Secretary), Mr. G. W. Pattison (Assistant Secretary).

Communications regretting inability to attend were received from His Worship the Mayor (Ald. T. Summerbell), Mr. J. H. Mounsey (Deputy Chairman), Ald. Sir Walter Raine, J.P., Rev. R. S. Stannard, Dr. G. B. Morgan, Mr. W. Rodgerson, Mr. J. P. Hall, J.P., Mr. A. C. Patterson, J.P., Dr. R. H. Dix and Mr. E. Phaup.

The notice convening the meeting having been read, the following resolutions were adopted :—

(1) Moved by the Chairman.

> "That the Minutes of the last General Court of Governors be taken as read, and signed."

(2) Moved by the Chairman.

> "That the report of the Board of Management having been sent to each Governor be taken as read."

In formally moving the adoption of the annual report and asking Mr. S. P. Richardson to support this, Mr. Storey said he thought they had been extraordinarily fortunate in their new chairman. He had

given a great amount of time to the position, and they must all be grateful to him for the splendid work he had done for the Institution during the last twelve months.

Mr. Richardson said the fact that his family had been connected with the Infirmary for very many years added to the peculiar pleasure he felt in occupying the chairmanship.

ECONOMIES REACH LIMIT.

The ordinary income last year, continued Mr. Richardson, amounted to £37,741, a decrease of £329 on the previous year. The extraordinary income of £3,430 was £864 less than in the previous year. The main reason for the decrease in the ordinary income was the lesser receipts from the treatment of patients, and they must face up to the fact that these were likely to be lower in future years owing to the approved societies ceasing to pay hospital benefits.

Extraordinary income was a fluctuating asset, and if it had not been for the valuable contributions, amounting to £1,600, which they received in celebration of the Jubilee of the late King the deficit would have been considerably greater.

Ordinary expenditure was £40,015, a decrease of £348. The present cost of running the Institution was £5,000 less than in 1930.

"LET NOBODY RUN AWAY WITH THE IDEA THAT FURTHER CONSIDERABLE ECONOMIES ARE POSSIBLE," SAID MR. RICHARDSON. "THEY ARE IMPOSSIBLE IF THE INSTITUTION IS TO BE KEPT UP IN A STATE OF EFFICIENCY. WHAT WE HAVE GOT TO DO IS TO SEE THAT WE INCREASE OUR INCOME, AND NOT ADOPT A CHEESE-PARING POLICY IN AN EFFORT TO DECREASE EXPENDITURE FURTHER IN WAYS THAT MAY RE-ACT UNFAVOURABLY UPON THE WORK OF THE INFIRMARY AS A WHOLE.

"If it were not for the extraordinary income our deficit would go on increasing and we would not be able to make ends meet even to the extent that we do now.

WORKMEN'S CONTRIBUTIONS.

"The cost per bed had been reduced in the last five years from £129 to £109 per annum, but I am not going to promise you—in fact it would be wrong if I did—that there can be any further reduction. Efficiency must be kept up, and I am sure I am speaking for the Board of Management when I say that they will not be a party to economies which necessitate a decrease in efficiency. (Applause.)

Mr. Richardson said he was glad to note that workmen's contributions were again on the upgrade. That was an indication that times were getting better, and he hoped that the time was not far distant when workmen might see their way to increase their contributions to threepence per week. If only that could be accomplished he would feel that the finances of the Infirmary were on a more satisfactory basis.

MR. RICHARDSON WENT ON TO REFER TO THE UNSATISFACTORY POSITION REGARDING THE COST OF TREATING ROAD ACCIDENT CASES. LAST YEAR THEY EXPENDED £337 UNDER THIS HEAD, AND THEY WERE ONLY ABLE TO GET BACK FROM THE INSURANCE COMPANIES £278.

Parliament ought to improve the position of the voluntary

hospitals in this respect. Meantime they owed a great debt of gratitude to Mr. Storey for his unceasing activities in pressing this matter upon the attention of the Government, and he hoped Mr. Storey would continue to urge that justice be done to the hospitals.

Mr. Richardson said a gymnasium had been provided for remedial exercises at a cost of £725, of which £400 had been collected by the medical officer and staff of the Orthopædic Department.

INCREASING ACCOMMODATION.

Mr. Richardson next referred to the application made by the Infirmary to the Commissioner for Special Areas for a grant towards the cost of building a new out-patients' department, a new nurses' home, and other additions. He hoped that by next year he would be able to announce that success had crowned their efforts.

He was most anxious, too, to get on with their plans for providing further accommodation for paying patients, because by so doing they would be able to increase the accommodation for the ordinary non-paying patients.

POINTING OUT THAT THERE WAS AN INCREASING PUBLIC DEMAND FOR MEDICAL SERVICES OF ALL KINDS, MR. RICHARDSON SAID THAT IN ORDER TO GET THE BEST POSSIBLE SERVICES THERE MUST BE MORE CO-ORDINATION BETWEEN THE PUBLIC AUTHORITIES AND THE VOLUNTARY BODIES CONCERNED. IF THEY WENT ON IN THEIR OWN PAROCHIAL WAYS THE ONLY RESULT WOULD BE THAT THE HEALTH SERVICES OF THE COUNTRY WOULD NEVER REACH THE HIGH STANDARD THEY WISHED TO ATTAIN.

Mr. Stanley Raw, Chairman of the Medical Board, supporting the adoption of the report, expressed the thanks of himself and his colleagues to Mr. Storey for his valuable work as a member and during his chairmanship of the Board of Management.

Mr. W. Hall (Hetton Lyons), Chairman of the Workmen's Governors, spoke briefly in supporting the motion, after which questions were invited.

GUARANTEE GIVEN.

Mr. J. Devlin (Dawdon) raised the question of additional accommodation for paying patients, and suggested that the Infirmary was established not to provide this kind of accommidation but for poor people who could not afford to pay fees.

Mr. Storey replied by reminding the Governors that when he launched the appeal for the reconstruction of the Infirmary it was pointed out that one of their objects was the provision of accommodation for paying patients, and a guarantee was given that such accommodation would be additional to the accommodation available for ordinary patients.

If the scheme they now had in mind were proceeded with, the money would be raised quite separately and the paying patients' accommodation would be provided where it would not be used for ordinary cases.

IT MIGHT BE SAID THEY OUGHT NOT TO PROVIDE PAYING PATIENTS' ACCOMMODATION IN A VOLUNTARY HOSPITAL, BUT HE THOUGHT THAT WAS A WRONG ATTITUDE. THE INFIRMARY WAS STARTED AS A HOSPITAL FOR THE SICK POOR, BUT AS MEDICAL

SCIENCE PROGRESSED VOLUNTARY HOSPITALS HAD BECOME MORE AND MORE GENERAL HOSPITALS AND CERTAIN SURGICAL TREATMENT WAS PROVIDED THERE WHICH COULD NOT BE OBTAINED ELSEWHERE.

"I don't think it is right," said Mr. Storey, "to say that the facilities provided in a hospital such as this should be limited to one class of the residents of the district. They should be available to everybody—for those who cannot afford to pay for it, free of cost; for those who can afford to pay a little, by paying their penny or twopence, or threepence, a week; for those who can afford to pay more, by paying full charges; and for those who can afford to pay a lot, by paying something more than the full charges."

"BEST POSSIBLE."

He would not be content with the hospital system of the country until everybody, rich or poor, could go into the voluntary hospitals and get the best possible treatment available.

Replying to a further criticism by Mr. Devlin, Mr. Storey said at present they had two wards for paying patients, with six single-bed rooms underneath for paying patients. To build their new out-patients' department they would have to take away those six rooms on the ground floor.

"Now the paying patients' department is one that we want to develop, for it brings not only people who can afford to pay but also people who are in the 30s. a year insurance scheme. They go into the paying patients' ward and they free the beds in the rest of the Infirmary.

"If we are going on with the new out-patients' department and we do not want to cut down the paying patients' ward, we have got to provide new accommodation, and in doing that we intend to provide enough to take the whole of the paying patients' accommodation from where it is now.

"That would give you the out-patients' department on the ground floor, and on the top floor it would free two wards for ordinary patients.

"If we get the Commissioner for Special Areas to pass the whole scheme we are putting forward it will enable us not only to have a new out-patients' department but will enable us to duplicate the Princess Mary Wing, so I think you can rest assured that the plans which have been put forward will not in any way curtail the accommodation for the ordinary patients and will not in any way take any of the services away from them.

"Further, I give you this assurance that the scheme for financing the paying patients' department is one that stands on its own feet. It will provide the money for all the building and will be no drain whatever on the funds of the Institution."

The annual report was then adopted.

STAFFING OF INSTITUTION.

Mr. Richardson mentioned that he was at present engaged in an inquiry into the whole question of the staffing of the Institution with a view to bringing it as up-to-date as possible.

Miss M. Moore and Mr. J. L. Balbach were elected Life Governors.

On the motion of the Chairman, the undermentioned recommendations were adopted:—

(a) That the following be added to Rule 21:—

"Any member of the Staff on whose behalf such discretion is exercised, shall take up his Consulting Appointment immediately the Board has decided upon the recommendation, pending confirmation or otherwise by the next Court of Governors."

(b) That the portion of Rule 21 referring to the retiring age of members of the Honorary Staff be suspended until the next Annual Court of Governors.

The Board of Management reported that in accordance with Rule 13 the following members retire:—Rev. R. S. MacLauchlan, Coroner J. C. Morton, Mr. A. C. Patterson, J.P., Mr. D. R. Pinkney, Mr. J. Simpson, J.P., Rev. R. W. Stannard, Sir Luke Thompson, Dr. H. A. Cookson, Dr. R. H. Dix, Dr. P Hickey, Dr. G. S. Robinson, Dr. N. F. Rowstron, Dr. W. Grant Waugh, and Messrs. J. Black, W. Byers, S. Garland, G. Greenlay, J. M. Hall and M. Walton.

On the motion of Dr. Paige Arnold, seconded by Mr. Elliott Smith, the Rev. R. S. MacLauchlan, Coroner J. C. Morton, Mr. A. C. Patterson, J.P., Mr. D. R. Pinkney, Mr. J. Simpson, J.P., Rev. R. W. Stannard, Sir Luke Thompson, Dr. H. A. Cookson, Dr. R. H. Dix, Dr. P. Hickey, Dr. G. S. Robinson, Dr. N. F. Rowstron and Dr. W. G. Waugh were re-elected Members of the Board of Management, together with Messrs. A. Bowmaker, J. Campbell, J. Devlin, J. A. Martyn, J. W. Scott, J. L. Waugh and C. H. Young to fill vacancies.

Messrs. Rawlings and Wilkinson were re-appointed auditors on the motion of Mr. J. Levy, seconded by Mr. R. Hope; and on the proposition of Sir Luke Thompson, seconded by Mr. G. H. Bartram, the thanks of the Governors were given to the members of the medical and surgical staff of the three Institutions—Royal Infirmary, Children's Hospital, and Heatherdene Home—for valued services rendered.

A vote of thanks to Mr. Storey, proposed by Dr. G. F. Walker, concluded the meeting.

S. STOREY, Chairman.

J. A. BEARDSALL, House Governor & Secretary.

The One Hundred and Forty-First

ANNUAL REPORT

OF THE

ROYAL INFIRMARY,

SUNDERLAND,

FOR THE

YEAR ENDED 31st DECEMBER, 1935.

The Board of Management have pleasure in presenting the 141st Annual Report to the Governors. The medical and surgical facilities have been extensively utilised, and an increase is recorded in the number of patients applying for treatment. Special efforts have been made to reduce the number of patients awaiting admission, and it is pleasing to record success in this direction. The financial position shows little variation over the previous year—the Ordinary Income shows a decrease of £329 12s. 8d., which has fortunately been offset by a decrease of £348 3s. 0d. in the Ordinary Expenditure, **but had it not been for Extraordinary Income there would have been a deficit on the year's working of £2,274 7s. 7d.**

It is emphasised that efforts to increase income must be continued, and the Board earnestly appeal to all Subscribers to consider and complete the form of agreement inserted between pages 72 and 73 of the report in order that the Institution may recover Income Tax paid on the amount of their subscriptions.

The Work Accomplished.

The number of patients dealt with during the year was as follows:—

	1935.		1934.	
In-Patients:—				
The Royal Infirmary	7,335		7,408	
Children's Hospital	2,032		1,975	
Heatherdene Convalescent Home	390		362	
		9,757		9,745
Out-Patients:—				
The Royal Infirmary	21,877		21,036	
Do. V.D. Clinic (New Cases)	822		942	
Children's Hospital	2,518		3,050	
		25,217		25,028
Totals...		34,974		34,773

Financial Statement.

The total Income and Expenditure is as follows:—

Ordinary Income.	1935. £ s. d.	1934. £ s. d.
Voluntary Gifts	26,842 13 8	26,958 15 5
Payments for Patients, &c.	7,233 4 10	7,533 15 7
Dividends from Investments	3,472 5 8	3,389 17 0
Sundry Receipts	192 19 10	188 8 8
	£37,741 4 0	£38,070 16 8

Ordinary Expenditure.	1935. £ s. d	1934. £ s. d.
On Maintenance and Administration	£40,015 11 7	£40,363 14 7

Ordinary Income failed to meet Ordinary Expenditure by £2,274 7s. 7d. as against £2,292 17s. 11d. in 1934. The deficit has been met out of Extraordinary Income (Free Legacies and Special Donations) amounting to £3,430 11s. 9d., a decrease of £863 19s. 0d. on the previous year's figure of £4,294 10s. 9d.

In addition to the above Income the following amounts have been received for endowment purposes:—

	£ s. d.
Mrs. Margaret Archbold	1,000 0 0
Mrs. Margaret Oliver	3,896 15 2
Ladies' Guild (Donation)	1,000 0 0

INFIRMARY.

In-Patient Statistics.

The number of patients treated during the year was 7,335, the daily average number of beds occupied being 248·36 and the average stay of each patient 12·35 days The cost per patient was £3 16s. 8d. and the cost per occupied bed £113 4s. 11d., as against £3 17s. 8d. and £118 2s. 10d. in 1934

Out-Patient Statistics.

The number of patients treated during the year was 21,877, the attendances totalling 98,418. The cost per out-patient was 44·88 pence and 9·97 pence per attendance.

Finance.

The Ordinary Income amounted to £32,083 4s. 4d., being a decrease of £163 10s. 8d. on the previous year.

S. P. RICHARDSON, ESQ., J.P.,
CHAIRMAN OF THE BOARD OF
MANAGEMENT.
(ELECTED APRIL 11TH, 1935.)

SAMUEL STOREY, ESQ., M.P.,
CHAIRMAN OF THE BOARD OF
MANAGEMENT FROM DECEMBER 12TH,
1929, TO APRIL 11TH, 1935.

Workmen's Contributions.

The amount received from this source again shows an increase over the amount received in the past year, and is a welcome sign of returning prosperity to the area.

The Board are still hopeful of organising a contributory scheme in the future whereby the payment of a uniform contribution by all workpeople will enable the Institution to be run free from the incubus of debt.

Legacies and Donations.

The Board gratefully acknowledge the following Legacies and Donations of £25 and upwards:—

	£	s.	d.
Free Legacies:—			
Mr. John Graham	489	7	5
Miss Margaret Thompson	440	0	0
Mr. G. Boyes	250	0	0
Ald. W. A. Weightman, J.P.	60	0	0
Miss Catherine Heaton	21	4	4
Mrs. Margaret Archbold (210 £1 Ordinary Shares in Messrs. S. P. Austin and Son, Ltd.), value	84	0	0
Free Donations:—			
Mr. Hugh Mitchell (in Commemoration of His Majesty's Jubilee)	1,000	0	0
Bernhard Baron Charitable Trust	150	0	0
Messrs. J. S. Fry and Sons, Chocolate Exhibition Train	145	0	2
Mr. W. Briggs	100	0	0
Messrs. James A. Jobling and Co. Ltd. Jubilee Gift	100	0	0
Roker Regatta and Carnival Committee	100	0	0
Young People of Sunderland and District towards maintenance of Brick Scheme Bed	100	0	0
Seaham Infirmary Ladies' Guild	50	0	0
Grange School Summer Market	35	0	0
Peter Penguin Club, Sale of Badges	32	0	0
Hendon Carnival Committee	30	0	0
Mrs. J. F. Adamson	25	0	0
Legacies for Endowment:—			
Mrs. Margaret Oliver	1,923	5	5
Mrs. Margaret Archbold	1,000	0	0
Donation for Endowment:—			
Royal Infirmary Ladies' Guild	1,000	0	0

Investments.

The following changes in Investments are recorded:—

£1,000 L.C.C. 3½% Stock sold from Endowments, realising £1,023 12s. 0d. and replaced by the transfer for £1,000 3½% Conversion Loan from General Fund—the cash being held in General Account as a temporary offset against overdraft.

£2,004 16s. 3d. Newport 3% Stock 1952 purchased to represent the Legacy and Donation of £1,000 each from Mrs. Margaret Archbold and The Royal Infirmary Ladies' Guild respectively

£210—£1 Ordinary Shares in Messrs. S. P. Austin and Son, Ltd., received from the Executors of the late Mrs. Margaret Archbold.

Expenditure.

The Ordinary Expenditure for the year was £32,216 19s. 3d. as against £32,562 5s. 2d. in 1934, showing a reduction of £345 5s. 11d.

Road Accidents.

88 In-Patients and 45 Out-Patients were treated as the result of motor accidents, the cost to the Infirmary being £389 6s. 10d.

Of this amount only £194 1s. 0d. was recovered from the Insurance Companies, and it is regrettable that the balance has to be provided from the General Funds until new legislation is introduced to remove the burden.

Ladies' Guild.

The Captains and Members of the Guild have again achieved their objective in raising sufficient money to endow "The Silver Jubilee Bed," bringing the total of their bed endowments to 28. This year's Annual Fete and Sale of Work was opened by Mrs. Gregson, of Burdon Hall, when the sum of £1,071 8s. 10d. was raised, and the grateful thanks of the Board are extended to all who participated in this effort.

Young People's Brick Scheme.

The interest of the young people of the Town and District is being maintained by Mrs. E. W. Bartram, O.B.E., and her enthusiastic helpers, who have again collected the sum of £100 towards the upkeep of the "Brick Scheme Bed." In tendering their thanks. the Board are mindful of the great amount of work entailed in this collection and duly appreciate the efforts of both organisers and contributors.

Carnival Committees.

Indebtedness is expressed to these Committees and their loyal band of workers, whose efforts on behalf of local charities continue undiminished and have provided the following financial assistance to the funds:—

The Sunderland Carnival and Roker Regatta £100
The Hendon Carnival £30

In this connection, Mr. J. L. Balbach and Miss M. Moore are recommended for election as Life Governors.

Medical Staff.

The following changes in the Medical Staff are reported;—
Re-appointments.

Mr. Stanley Raw, F.R.C.S., as Honorary Surgeon.

Appointments.

Dr. N. Spark as Clinical Assistant to the V.D. Department, to succeed Dr. P. Reid, resigned.

Dr. M. Morgan as Assistant Pathologist to succeed Dr. Muriel E. Bell, resigned.

Dr. D. Stern as Resident Medical Officer to succeed Dr. W. McVicar, resigned.

Nursing Department.

The Nursing Staff consists of Matron, Assistant Matron, Housekeeping Sister, Sister Tutor, Night Sister, 2 Home Sisters, Theatre Sister, Sister Out-Patients' Department, Sister Skin Department, Sister Orthopædic Department, Sister X-Ray Department, 8 Ward Sisters, 13 Staff Nurses, 15 third year Nurses, 20 second year Nurses, 40 first year Nurses. Total, 108.

Six of the above Nurses work at the Children's Hospital.

A Class of Senior Nurses completed the course of Theoretical Instruction.

Medals were awarded as follows:—

Gold Medal.....Nurse E. Tailford.
Silver Medal.....Nurse A. Robson.
Bronze Medal..... Nurse A. Davidson.

35 Nurses completed training and gained the Training School Certificate.

Lectures on Hygiene, Practical Nursing, Anatomy and Physiology, Dermatology, Ophthalmology, Medical and Surgical Nursing and Dietetics were given during the year.

14 Nurses presented themselves for the Preliminary State Examination, 11 passed.

Final State Examination; 40 entered, 29 passed.

The death, after a brief illness, of Nurse M. Wilson, who was in her first year of training, is recorded with regret.

Obituary.

The Board regret to record the deaths during the year of:—

Mr. C. Cook, a member of the Board of Management since 1925.

Mr. C. D. Doxford, a President since 1930, and a generous benefactor.

Mr. J. C. Scott, a Vice-President since 1908 and a member of the Board for a period of 38 years.

Mr. J. Sinclair, a Vice-President since 1933, an active member of the Board for 16 years, and Chairman of the Orthopædic Committee since its inception in 1920.

Chairmanship.

After holding the position for 5 years, Mr. Samuel Storey, M.P., retired from the Chairmanship of the Board in March, and the Institution has been fortunate in securing as his successor Mr. S. P. Richardson, J.P., whose family has long been actively associated with the work of the Infirmary.

Mr. Storey's term of office has been marked by constant progress and the reconstruction and development of the Institution during this period are due, to a large extent, to his ability and enthusiasm, well meriting the admiration and thanks of the Board of Management.

British Hospitals' Association.

The Annual Meeting and Conference was held at Leamington Spa in June, when several subjects on Hospital Administration were surveyed, and the following important resolution adopted:—

> "That a Commission be appointed to take into consideration the present position of the Voluntary Hospitals of the country; to enquire whether, in view of recent legislative and social developments, it is desirable that any steps should be taken to promote their interests, develop their policy and safeguard their future; and to frame such recommendations as may be thought expedient and acceptable."

Egg Week.

Mrs. W. Grant Waugh and her Committee are again to be congratulated on the success of their efforts, which resulted in the collection of 90,870 eggs and £32 8s. 11d. in cash.

The Board are very grateful to the organisers for the apportionment received, totalling 57,000 eggs and £19 14s. 6d. in cash.

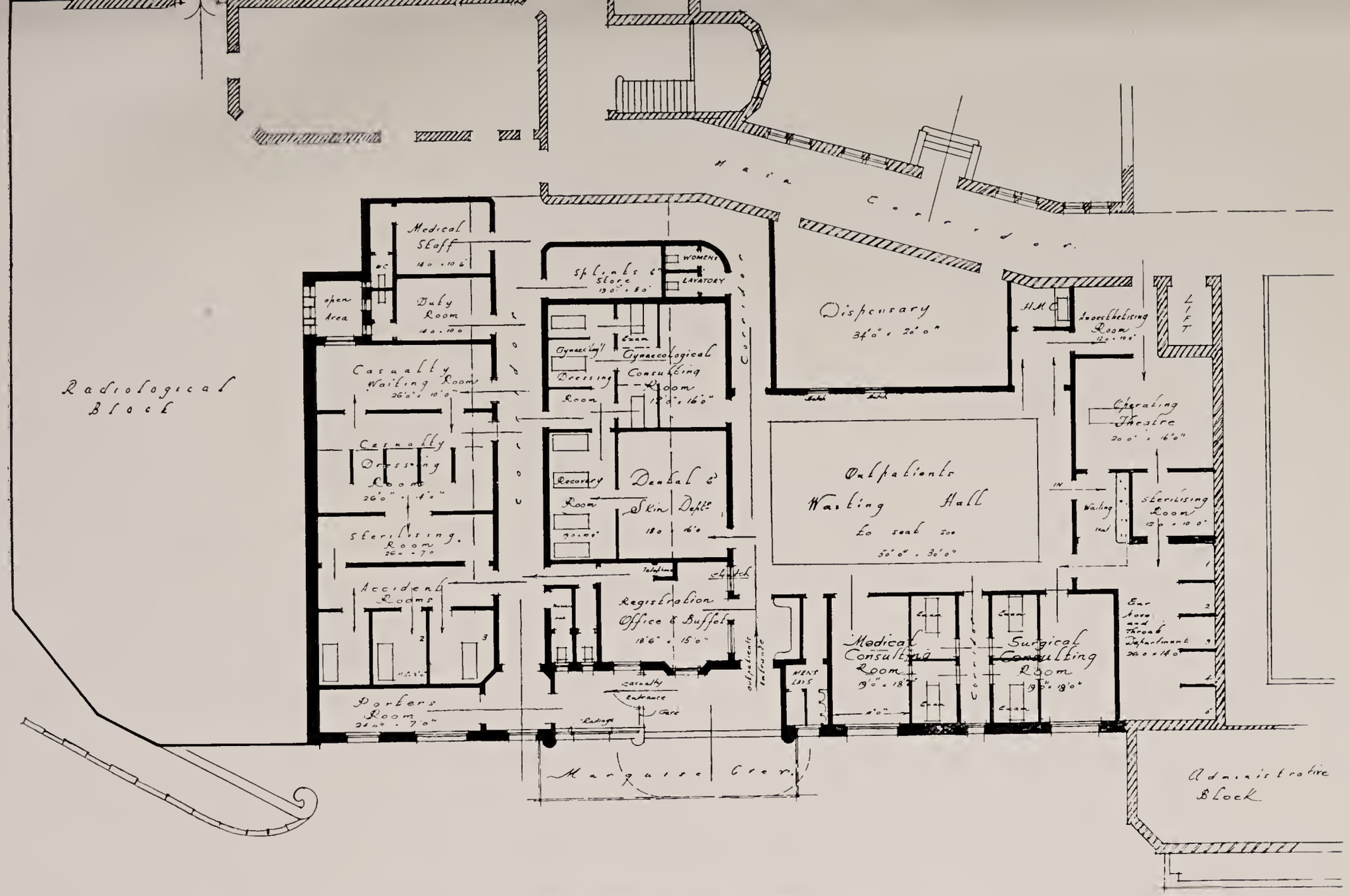

PLAN OF PROPOSED NEW OUT-PATIENTS' DEPARTMENT.

Insurance Scheme (Private Wards).

Attention is directed to page 44, on which full details of this scheme are given. The facilities offered are becoming more widely known, as evidenced by the year's enrolments, which break all previous records. Special arrangements are now in force for monthly group collections, and particulars may be obtained from the House Governor and Secretary.

Federated Superannuation Scheme.

In May last, the Board decided to become a participating Institution in this scheme, as it was found to be advantageous in recruiting suitable applicants to the staff. The cost of participation will be spread over a period of years, as new entrants are admitted.

Additions and Extensions.

At the request of the Town and County Authorities, the Board agreed to the extension and modernisation of the Venereal Diseases Department accommodation, which has been completed at an approximate cost of £1,218. This sum is to be repaid to the Infirmary funds by annual payments and interest over a period of years.

Internal reconstruction has been carried out in the Hartley Wing to provide two side wards, each accommodating 3 beds.

Authority has been given for the erection of a Gymnasium adjoining the Orthopædic Department at an approximate cost of £725, and the work on this extension will be commenced shortly.

Consideration is still being given to the proposal to extend the accommodation for paying-patients, and it is hoped that concrete proposals will be placed before the Board early in 1936.

Building Fund.

Sums received for the Building Fund during the year amount to £423 7s. 0d., and increase the total to £82,126 7s. 7d. In addition, £35 has been received for the Equipment Fund, making the total £4,070 12s. 7d. The expenditure on Building and Equipment to December 31st, 1935, amounted to £86,818 14s. 2d., which includes outstanding accounts at December 31st amounting to £800 0s. 0d.

General.

The Revs. R. W. Stannard and R. S. MacLauchlan have been elected members of the Board to fill vacancies caused by the resignations of the Revs. S. R. Bawtree and Preb. A. B. Wynne Willson.

Messrs. A. H. Dickinson and C. R. Walker have also resigned from the Board, and this opportunity is taken to express thanks for the assistance these gentlemen rendered in their respective spheres.

In view of impending retirements, a Committee has been appointed to consider and report on the future Medical and Surgical Staffing of the Institution.

It has been found necessary to renew the electrical wiring in Ward 9, renew the cylinder of the water softening apparatus, and to install a Refrigerator in the meat store, the total sum involved being £168 2s. 0d.

Thanks.

Special thanks are due to :—

The Guild of Help, who have kindly continued their work of arranging for the after-care of discharged necessitous patients.

The Sunderland Surgical Aid Society, who so kindly extend financial help to patients unable to provide essential Surgical Appliances.

The Local Branch of the St. John Ambulance Brigade for the appreciated services rendered by their members as Blood Donors and in helping to carry discharged patients.

The Ladies of the "Inner Wheel" for their good offices in running the Canteen for Out-Patients.

The Organisers and Helpers in the third "Pound Week" effort which resulted in the collection of £10 8s. 8d. in cash and 4,535 lbs. of commodities valued at £41 11s. 6d.

The Sunderland Electricity Undertaking, for so kindly reducing the standing charges for electricity supplies.

Interesting statistics relating to the work of the Institution will be found in the Medical Report (page 42).

CHILDREN'S HOSPITAL.

In-Patient Statistics.

The number of Patients treated during the year was 2,032, the daily average number of beds occupied being 66·91, and the average stay of each patient 12·01. The cost per patient was £3 3s. 2d. and the cost per occupied bed £95 18s. 5d. as compared with £3 1s. 6d. and £95 17s. 8d. in 1934.

Out-Patient Statistics.

The number of Patients treated during the year was 2,518, the attendances totalling 5,582. The cost per Out-Patient was 26·68 pence and 12·04 pence per attendance.

Finance.

The Ordinary Income amounted to £4,672 5s. 11d., being a decrease of £70 12s. 9d. on the previous year. The contributions received from workmen totalled £2,474 6s. 1d., a decrease of £51 8s. 3d. on the total for 1934. An earnest appeal is made for increased support for the Hospital as the Ordinary Income to this most important branch of the Institution's work has dwindled by £3,890 in the past 8 years.

The Expenditure for the year was £6,698 11s. 11d. as compared with £6,412 9s. 2d. in 1934, an increase of £286 2s. 9d.

Legacies and Donations.

The Board gratefully acknowledges the following Legacies and Donations of £25 and upwards:—

	£	s.	d.
Free Legacies:—			
Mr. G. Boyes	250	0	0
Miss Margaret Thompson	220	0	0
Mrs Margaret Archbold	100	0	0
Legacy for Endowment:—			
Mrs. Margaret Oliver	1,973	9	9
Free Donations:—			
Mrs. Hugh Mitchell (In Commemoration of His Majesty's Silver Jubilee)	500	0	0
Grange School (Grange School Cot)	50	0	0
Children's Hospital Senior and Junior Football Cup Competition	30	0	0
Old Patients' Christmas Effort	25	3	6
Bede Collegiate Girls' School (Bede School Cot)	25	0	0
Mrs. J. F. Adamson	25	0	0

Nursing Department.

The Nursing Staff consists of the Matron, 4 Sisters, 2 Staff Nurses and 17 Probationers, including 6 from the Infirmary, a total of 24.

Road Accidents.

44 In-Patients and 6 Out-Patients were treated as the result of motor accidents, the cost amounting to £247 17s. 9d., and of this amount only the sum of £84 9s. 0d. was recovered from Insurance Companies.

Hospital League.

The various efforts organised by the League for raising money have been continued, and the Hospital has benefited by the sum of £800 2s. 9d. as against £729 8s. 4d. in 1934.

Particulars of the amounts raised are:—	£	s.	d.
"Heather Week" Collection (page 156)	400	18	5
Annual Dance	102	5	4
Annual Collection	296	19	0

The Board are most grateful to the Lady Presidents, Officers and Members of the League for the practical interest taken in the Hospital; also to Mr. and Mrs. S. W. Milburn for their successful organising of the Annual Dance.

HEATHERDENE CONVALESCENT HOME.

The Home was re-opened for the admission of Patients on April 2nd, and closed October 15th.

The total number of Patients admitted was 390, as compared with 362 in 1934. This number was made up of 130 men, 230 women and 30 children, of whom 58 were transferred from the Infirmary as against 47 during 1934.

The daily average number of Patients was 31·12 as compared with 33·97 in the previous year, and the average duration of stay of each Patient was 15·64 as against 16·42.

The average cost per Patient was £2 16s. 5d. as compared with £3 16s. 9d. in the previous year, and the cost of each Patient per day was 3s. 7d. as against 4s. 8d. in 1934.

The Ordinary Income of the Home for the year was £985 13s. 9d. as compared with £1,081 3s. 0d. for 1934., and the Expenditure £1,100 0s. 5d. as against £1,389 0s. 3d.

The amount received from Workmen who make Special Contributions to the Home was £606 18s. 8d. as compared with £730 14s. 0d. in 1934.

The Flag Day Collection held in aid of the funds on June 22nd produced £159 3s. 10d., and the Board are grateful to the Workmen's Governors, who were responsible for this effort.

During the year Dr. Stanley Van S. Boyd resigned the position of Honorary Surgeon, and has been succeeded by Dr. T. Glen Reah.

It is desired to place on record an appreciation of Dr. Boyd's services, which have extended over a period of 16 years.

Through the generosity of an anonymous donor, the old wireless set at the Home has been replaced by a modern electric set and the improvement in the reception of programmes is greatly appreciated by the patients.

Thanks.

The Board again extend their grateful thanks to all who have assisted the Institution by Contributions, Service or Gifts in kind, and look forward to a continuance of this support.

In Conclusion,

The Board would reiterate that their most urgent need is new accommodation for Out-Patients and a Nurses' Home. The present provision for the former is most inadequate to meet modern demands, whilst the lack of suitable housing for the Nurses is advanced as a contributing cause of a real difficulty in obtaining Probationers for Training. An application for financial aid towards the provision of the foregoing requirements is before the Commissioner for the Special Areas, and the Board earnestly hope that success will attend their endeavours in this direction.

Whilst fully aware of the financial difficulties affecting the Area served by the Institution, they feel that failure to provide these necessary facilities may endanger the high standard of service so long associated with the Institution in the alleviation of suffering and disease.

S. P. RICHARDSON, Chairman.

J. A. BEARDSALL, House Governor & Secretary.

MEDICAL STATISTICS.

For the Year ended 31st December, 1935.

THE ROYAL INFIRMARY.

The total number of Patients treated during the year was 29,212, detailed as follows:—

		1935.		1934.
In-Patients		7,335		7,408
Out-Patients		21,877		21,036
,, attendances		98,418		96,616
Average daily number of In-Patients...		248·36		243·54
Average length of stay per In-Patient		12·35		11·99
No. of cases treated in the Surgical Wards		6,138		6,154
No. of cases treated in the Medical Wards		1,197		1,254
Average length of stay of Medical In-Patients		20·06		18·84
Average length of stay of Surgical In-Patients		10·85		10·60
Operations performed		4,937		5,132
Deaths	232		216	
Deaths within 24 hours of admission	75		76	
Dead on admission	19		19	
		326		311
Percentage of deaths		4·4		4·19
Percentage of deaths after deducting deaths within 24 hours of admission and those brought in dead		3·16		2·91

X-RAY DEPARTMENT.

No. of Consultations	1,015	947
,, Radiographs taken	13,484	11,107
,, Radioscopic examinations ...	774	835
,, Radiotherapeutic treatments...	3,101	750
,, Radium applications	275	483
,, C.O.2 Snow applications ...	16	10

ORTHOPÆDIC DEPARTMENT.

No. of Patients treated	2,014	1,911
,, attendances	37,265	36,038
,, treatments given	45,541	45,415
,, Ultra-violet radiations ...	1,042	493

DERMATOLOGICAL DEPARTMENT.

No. of Patients treated	607	644
,, attendances	4,989	6,208
Ultra-violet ray treatments	898	1,126
Special treatments (vaccines, etc.) ...	752	746

EAR, NOSE AND THROAT DEPARTMENT.

No. of Patients treated	1,905	1,649
,, attendances	4,798	4,616
,, operations	597	546

ELECTROCARDIOGRAPH DEPARTMENT.

No. of Examinations	41	27

	1935.	1934.
PATHOLOGICAL DEPARTMENT.		
No. of Specimens examined	17,280	16,385
DENTAL DEPARTMENT.		
No. of Patients treated	910	961
,, extractions	9,848	10,018
MENTAL DEPARTMENT.		
No. of Patients treated	241	223
,, attendances	1,098	1,011
VENEREAL DISEASE DEPARTMENT.		
No. of Patients treated	1,236	1,340
,, attendances	25,376	28,221

CHILDREN'S HOSPITAL.

The total number of Patients treated during the year was 4,550, detailed as follows:—

			1935.		1934.
In-Patients			2,032		1,975
Out-Patients			2,518		3,050
,, attendances			5,582		7,216
Average daily number of In-Patients...			66·91		63·34
Average length of stay per In-Patient			12·01		11·70
No. of cases treated in the Surgical Wards			1,686		1,659
No. of cases treated in the Medical Wards			346		316
Average length of stay of Medical In-Patients			25·05		27·05
Average length of stay of Surgical In-Patients			9·34		8·78
Operations performed			1,845		1,701
Deaths	46			64	
Deaths within 24 hours of admission	12			14	
Dead on admission	1			—	
	—		59	—	78
Percentage of deaths			2·90		3·94
Percentage of deaths after deducting deaths within 24 hours of admission			2·26		3·24
EAR, NOSE AND THROAT DEPARTMENT.					
No. of Operations			649		670

HEATHERDENE CONVALESCENT HOME.

	1935.	1934.
No. of Patients admitted:—		
Men	130	92
Women	230	244
Children	30	26
	390	362

ONE OF THE WARDS FOR PRIVATE PATIENTS.

Private Patients' Department.

Hospital Treatment Insurance Scheme at an Annual Premium of THIRTY SHILLINGS.

INSURANCE SCHEME.

Persons whose incomes fall within the following limits may obtain treatment in the Private Wards on payment of 30/- per annum. (The Secretary will supply to staffs of schools, groups of officials, etc., particulars in regard to payment of premiums by an instalment system.)

Class (*a*) Single adult persons under £300 per annum.

(*b*) Married Couples without children under 16, £400 per annum.

(*c*) Widows and widowers with a child or children under 16, and one female child over 16 years who is regularly acting as Housekeeper, £400 per annum.

(*d*) Married Couples with a child or children under 16, £500 per annum.

(*e*) Single persons between the ages of 16 and 21 years, not in receipt of over £100 per annum, annual premium 20/-.

(*f*) Single adult person with wholly dependent relatives, £400 per annum.

Patients are under the care of a member of the Visiting Medical Staff of the Hospital.

Members will not be eligible for treatment until six months from date of joining scheme.

Members requiring In-Patient treatment will be admitted as accommodation permits, but urgent cases will be received at any time.

The premium covers all medical and surgical fees, nursing and maintenance costs, whilst the patient is in the Infirmary, but does not cover the cost of any special appliances, drugs or instruments which may be ordered for treatment after discharge.

Alcoholic stimulants of any kind must be provided or paid for by the patient.

No patient shall remain as an In-Patient for more than four consecutive weeks, except by special arrangement and with the permission of the Board of Management.

Maternity, Mental, or Infectious cases cannot be admitted.

Visitors are allowed daily, between the hours of 2 and 4 in the afternoon, and from 7 to 8 in the evening, subject to the consent of the Medical Officer in charge.

Out-Patient treatment is limited to

1. X-Ray and Pathological investigation for Diagnostic purposes.
2. Such Orthopædic treatment as may be necessary after discharge from the Wards, but not exceeding a period of four weeks.

The decision of the Board of Management on any question relating to the admission or care of patients shall be accepted as final.

The Board of Management reserve the right to refuse any application for membership of the Insurance Scheme, to cancel any existing membership, or to revise the conditions under which members have joined.

Application Forms for membership can be obtained from

THE HOUSE GOVERNOR AND SECRETARY,
The Royal Infirmary,
Sunderland,

to whom all enquiries regarding the Scheme should be addressed.

ADMISSION TO THE PRIVATE PATIENTS' WARDS OF NON-MEMBERS OF THE INSURANCE SCHEME.

So far as accommodation will permit, patients who have not adopted the Insurance Scheme will be received as In-Patients, at a charge of £3 - 3 - 0 per week, and an additional charge for medical attendance by arrangement with the Doctor concerned.

The income of patients admitted under this arrangement must come within the limits laid down under the Insurance Scheme.

ADMISSION OF PRIVATE PATIENTS ABOVE INSURANCE SCHEME INCOME LIMITS.

Persons in receipt of incomes above the Insurance Scheme limits are not eligible for admission to the Private Wards, but may be admitted to Private Rooms, the charge for which shall be not less than £5 - 5 - 0 per week with a minimum of £1 - 1 - 0.

In the event of a Private Room not being available, such persons, if they so wish, may be admitted to the Private Wards but shall be requested to pay not less than £3 - 3 - 0 per week with a minimum of 10/6 for maintenance. Medical fees are in addition and must be arranged with the Doctor concerned.

THE ROYAL INFIRMARY AND CHILDREN'S HOSPITAL (COMBINED).

Statistical Tables.

STATISTICS FOR YEAR TO 31st DECEMBER, 1935.

I.—IN-PATIENTS.

A. Number of Beds and In-Patients.

	1935.	1934.
1. Total number of available Beds on 31st December	365	360
2. Average number of available Beds during the year	365	360
3. Average number of Patients resident daily throughout the year	315·21	306·89
4. Number of In-Patients in the Hospital at beginning of year	281	206
5. ,, ,, admitted during year	9,340	9,458
6. ,, ,, in the Hospital at the end of the year	254	281
7. Average number of days each Patient was resident	12·28	11·93
8. Number of Patients admitted and discharged during the year who were resident for .....(i.) only 1 day	2,310	2,480
(ii.) 2 and 3 days	1,451	1,390

B.—Annual Expenditure on In-Patients apart from that on Out-Patients; Average Cost of each In-Patient per week; and Average Cost of each In-Patient.

	Expenditure on In-Patients.						Average Cost of each In-Patient. per week.						Average Total Cost of each In-Patient.					
	1935.			1934.			1935.			1934.			1935.			1934.		
	£	s.	d.	£	s.	d.	£	s.	d.	£	s.	d.	£	s.	d.	£	s.	d.
1. Provisions.....	5,876	18	11...	6,778	3	3...	0	7	2...	0	8	5...	0	12	7...	0	14	5
2. Surgery and Dispensary...	3,768	13	9...	3,442	11	10...	0	4	7 ..	0	4	4...	0	8	1...	0	7	4
3. Domestic.....	8,196	18	4...	7,973	3	2...	0	9	11...	0	10	0...	0	17	6...	0	17	0
4. Salaries and Wages..... (Maintenance).	12,632	2	3...	12,854	7	1...	0	15	5...	0	16	1...	1	7	0...	1	7	6
5. Miscellaneous...	1,100	14	9...	1,147	19	1...	0	1	4...	0	1	5...	0	2	4...	0	2	5
6. Administration	1,844	12	9...	1,816	18	3...	0	2	3...	0	2	4...	0	3	11...	0	3	10
Statistical Cost	33,420	0	9...	34,013	2	8...	2	0	8...	2	2	7...	3	11	5...	3	12	6
7. Establishment: Renewals & Repairs.....	643	4	8...	398	4	1...	0	0	9...	0	0	6...	0	1	4...	0	0	10
8. Finance.....	481	11	9...	434	16	1...	0	0	7...	0	0	6...	0	1	0...	0	0	11
Total Cost ...	£34,544	17	2...	34,846	2	10...	2	2	0...	2	3	7...	3	13	9...	3	14	3

Cost per occupied Bed, 1935..... .....£109 11s. 5d.

Cost per occupied Bed, 1934.....£113 10s. 11d.

THE ROYAL INFIRMARY AND CHILDREN'S HOSPITAL (COMBINED).

Statistical Tables.

STATISTICS FOR YEAR TO 31st DECEMBER, 1935.

II.—OUT-PATIENTS.

A. Numbers.

	1935.	1934.
1. Total number of New Out-Patients	24,395	24,086
2. Total number of Out-Patient Attendances	104,000	103,832
(a) Number of Patients on books at the beginning of the year, if ascertainable	—	—
(b) Number of Casualty Patients included in No 1 above	13,940	13,918
(c) Number of Maternity Patients included in No. 1 above, attended at home	—	—
(d) Number of Attendances on Maternity Patients included in No. 2 above	—	—

B.—Annual Expenditure on Out-Patients and Average Cost of each Out-Patient Attendance and of Each Out-Patient.

	Expenditure on Out-Patients. (Pounds only).		Average Cost of each Out-Patient Attendance.		Average Total Cost of each Out-Patient.	
	1935.	1934.	1935.	1934.	1935.	1934.
	£	£	Pence.	Pence.	Pence.	Pence.
1. Provisions (including Board of Officials)	538	557	1·24	1·29	5·30	5·55
2. Surgery and Dispensary	996	916	2·30	2·12	9 80	9·13
3. Domestic	286	267	·66	·62	2·81	2·66
4. Salaries and Wages (Maintenance).	2,399	2,334	5·53	5·39	23·60	23·26
5. Miscellaneous	37	24	·08	·05	·36	·24
6. Administration	—	4	—	·01	—	·04
Statistical Cost	4,256	4,102	9·81d.	9·48d.	41·87d.	40·88d.
7. Establishment: Renewals & Repairs	115	26	·27	·06	1·13	·26
8. Finance	...	...	...	...	...	...
Total Cost	£4,371	4,128	10·08d.	9·54d.	43·00d.	41·14d.

The Royal Infirmary, Sunderland

DR. *For the Year to the*

1934. £ s. d.	INCOME.	£ s. d.	1935. £ s. d.
	ORDINARY.		
	I. Voluntary Gifts.		
	1. Subscriptions, Donations, &c.:—		
2,370 17 0	Annual Subscriptions (see page 73)	2,444 17 1	
16,323 16 1	Workpeople's ,, (see page 100)	16,769 9 10	
321 0 2	,, Orthopædic Dept. (see page 107)	286 0 7	
161 7 4	Subscriptions from Ships ...	148 7 6	
	Donations (see page 83)—		
1,201 17 11	Ordinary	1,122 3 9	
933 7 3	Entertainments	662 10 5	
505 15 3	Hospital Sunday Collections (see page 128)	391 9 6	
258 10 7	Hospital Saturday Collection (see page 70)	259 16 9	
106 6 0	Gifts in kind	129 1 6	
22,182 17 7			22,213 16 11
	II. Receipts on Account of Services Rendered.		
	1. Contributions on Account of Services to Patients:—		
	(a) From Patients & their Societies:—		
5,253 7 6	Patients	5,158 1 7	
480 5 2	Approved Societies ...	303 17 3	
	(b) From Public Authorities:—		
19 2 8	Pensioners	13 10 0	
84 6 0	Surgical Tuberculosis ...	64 1 0	
245 2 0	V.D. Cases...	322 16 0	
375 11 4	Orthopædic Cases... ...	306 15 4	
279 9 9	Various Cases	287 1 1	
6,737 4 5			6,456 2 3
	2. Other Receipts:—		
7 16 2	From Silver Paper Collection	12 4 10	
3 12 6	Fees for Inquests, &c., held in Institution	2 5 0	
125 0 0	Rent for use of Rooms for V.D. Clinic	125 0 0	
52 0 0	Rent for use of Rooms for Mental Clinic	52 0 0	
188 8 8			191 9 10
£29,108 10 8	Carried forward ..		£28,861 9 0

Income and Expenditure Account.

31st December, 1935. *CR.*

1934. £ s. d.			EXPENDITURE.	£ s. d.	1935. £ s. d.
			ORDINARY.		
6,384	3	10	I. Provisions		5,434 5 6
			II. Surgery and Dispensary.		
1,183	10	2	1. Drugs, Chemicals, Disinfectants, &c.	1,358 15 6	
1,010	13	9	2. Dressings, Bandages, &c. ...	958 0 9	
1,037	0	8	3. Instruments and Appliances ...	1,260 14 3	
28	18	2	4. Wines and Spirits	47 11 1	
455	8	5	5. Salaries & Wages of Dispensing Staff	477 7 7	
148	5	2	6. Sundries	159 9 11	
3,863	16	4		4,261 19 1	
650	0	0	*Deduct*—Proportion paid by Children's Hospital towards Cost of Orthopædic, Pathological and X-Ray Services	650 0 0	
3,213	16	4			3,611 19 1
			III. Domestic.		
601	4	3	1. Renewal & Repair of Furniture, Bedding, Crockery, &c. ...	1,074 12 11	
1,674	3	5	2. Laundry	1,609 10 2	
1,016	18	3	3. Cleaning & Chandlery	915 9 3	
501	8	5	4. Water	503 9 4	
2,574	0	10	5. Fuel & Lighting...	2,559 15 2	
261	15	4	6. Uniforms	157 11 10	
23	10	7	7. Sundries	26 8 10	
6,653	1	1			6,846 17 6
			IV. Salaries and Wages (Maintenance).		
2,242	7	4	1. Medical	2,327 12 9	
6,061	6	11	2. Nursing	6,091 14 11	
5,550	14	7	3. Other Officers & Employees ...	5,658 15 10	
378	1	5	4. Pensions	297 0 0	
14,232	10	3		14,375 3 6	
1,169	7	0	*Deduct*—Pathological Fees... ...	1,512 6 9	
13,063	3	3			12,862 16 9
			V. Miscellaneous.		
418	4	4	1. Printing, Stationery, Postages, Telephones, &c.	395 5 3	
39	12	6	2. Advertisements	60 0 0	
204	5	0	3. Insurance of Buildings, Equipments Stores, &c.	205 17 1	
124	10	7	4. Garden	130 0 2	
120	0	8	5. Sundries	70 4 5	
906	13	1			861 6 11
£30,220	17	7	Carried forward...		£29,617 5 9

Income and Expenditure

DR.

INCOME.—*Continued.*

1934. £ s. d.		£ s. d.	1935. £ s. d.
29,108 10 8	Brought forward ...		28,861 9 0
	III. Invested Property.		
2,601 17 3	Interest, Dividends, &c.	2,724 15 5	
510 7 1	Income Tax Returned	475 4 3	
26 0 0	Rents	21 15 8	
3,138 4 4			3,221 15 4
32,246 15 0	Ordinary Income ...		32,083 4 4
	EXTRAORDINARY.		
3,512 7 9	1. Legacies	1,260 11 9	
0 0 0	2. Donations in Commemoration of His Majesty's Silver Jubilee	1,100 0 0	
19 0 11	3. Transferred from Heatherdene Home Revenue Account ...	0 0 0	
3,531 8 8	Extraordinary Income ...		2,360 11 9
35,778 3 8	Total Income ...		34,443 16 1
£35,778 3 8			£34,443 16 1

Sunderland, 28th January, 1936.

Account.—*Continued.*

CR.

EXPENDITURE.—*Continued.*

1934. £ s. d.		£ s. d.	1935. £ s. d.
30,220 17 7	Brought forward ...		29,617 5 9
	VI. Administration.		
1,052 19 7	1. Salaries	1,039 2 2	
372 6 0	2. Printing, Stationery, Postages, Telephones, &c.	392 9 3	
1 18 6	3. Advertisements	0 18 10	
19 13 6	4. Auditors' Fee, &c.	22 0 6	
107 19 9	5. Sundries	130 19 9	
1,554 17 4			1,585 10 6
	VII. Establishment.		
357 7 11	Renewals and Repairs to Buildings and Plant		552 2 3
	VIII. Finance.		
41 5 1	1. Interest	19 0 10	
260 10 9	2. Appeals	307 12 1	
127 6 6	3. Rates and Taxes...	135 7 10	
429 2 4			462 0 9
32,562 5 2	Ordinary Expenditure		32,216 19 3
	EXTRAORDINARY.		
	Transferred to meet deficits on Accounts:—		
1,214 5 8	Children's Hospital	956 6 0	
0 0 0	Heatherdene Home...	114 6 8	
1,214 5 8			1,070 12 8
33,776 10 10	Total Expenditure		33,287 11 11
2,001 12 10	Balance, being excess of Total Income over Total Expenditure for the year		1,156 4 2
£35,778 3 8			£34,443 16 1

Examined and found correct—

RAWLINGS & WILKINSON, Chartered Accountants,

Auditors.

Children's Hospital, Sunderland.

DR. *For the Year to the*

INCOME.

1934. £	s.	d.		£	s.	d.	1935. £	s.	d.
			ORDINARY.						
			I. Voluntary Gifts.						
75	3	0	Annual Subscriptions (see page 81)	70	14	0			
409	4	9	Donations (see page 94) ...	345	9	7			
2,525	14	4	Workpeople's Subscriptions (see page 125)	2,474	6	1			
143	16	6	Sunday School Collections (see page 131)	151	18	9			
			Children's Hospital League:—						
219	9	7	Collections (see page 147)) ...	296	19	0			
409	18	9	"Heather Week" (see page 156)	400	18	5			
100	0	0	Annual Dance	102	5	4			
3,883	6	11					3,842	11	2
			II. Receipts on Account of Services Rendered.						
161	5	0	Patients' Thank-Offerings, &c....	190	17	7			
			Public Authorities:—						
24	18	0	Surgical T.B.	67	4	0			
439	1	0	Tonsils & Adenoids	335	17	6			
1	5	0	Other Receipts—Inquests ...	1	10	0			
626	9	0					595	9	1
			III. Invested Property.						
198	1	4	Interest, Dividends, &c.... ...	203	2	10			
35	1	5	Income Tax Returned	31	2	10			
233	2	9					234	5	8
4,742	18	8	Total Ordinary Income ...				4,672	5	11
			EXTRAORDINARY.						
455	4	10	Legacies	570	0	0			
0	0	0	Donations (in Commemoration of His Majesty's Silver Jubilee)	500	0	0			
455	4	10					1,070	0	0
5,198	3	8	Total Income ...				5,742	5	11
£5,198	3	6	Carried forward...				£5,742	5	11

Income and Expenditure Account.

31st December, 1935. *CR.*

EXPENDITURE.

1934. £ s. d.		£ s. d.	1935. £ s. d.
	ORDINARY.		
951 8 10	I. Provisions		981 2 8
	II. Surgery and Dispensary.		
212 0 1	Drugs, Chemicals, Disinfectants, &c.	251 16 0	
130 8 6	Dressings, Bandages, &c. ...	146 4 10	
119 18 1	Instruments and Appliances ...	72 7 6	
9 14 2	Wines and Spirits	6 6 0	
22 16 0	Operating Gloves, &c.	25 11 6	
650 0 0	Royal Infirmary, for X-Ray, Path., & Orth. Services	650 0 0	
1,144 16 10			1,152 5 10
	III. Domestic.		
215 5 11	Renewal & Repair of Furniture, Bedding, Crockery, &c. ...	248 10 3	
603 7 9	Laundry	597 1 0	
61 9 3	Cleaning and Chandlery ...	51 7 5	
110 14 1	Water	109 1 0	
573 0 6	Fuel and Lighting	595 14 2	
19 4 7	Uniforms	31 13 2	
4 2 3	Sundries	2 11 2	
1,587 4 4			1,635 18 2
	IV. Salaries and Wages.		
302 1 0	Medical	305 7 0	
1,129 1 11	Nursing	1,164 14 7	
694 1 11	Other Officers & Employees ...	697 15 11	
2,125 4 10			2,167 17 6
	V. Miscellaneous.		
80 16 10	Printing, Stationery, Postages, Telephones, &c.	76 7 6	
2 10 0	Advertisements	6 18 11	
30 12 6	Insurance of Buildings, Equipment, Stores, &c.	33 4 9	
144 6 11	Garden	149 16 3	
6 16 8	Sundries	10 0 10	
265 2 11			276 8 3
	VI. Administration.		
250 0 0	Salaries (proportion	250 0 0	
8 15 1	Printing, Stationery Postages, Telephones, &c.	0 7 3	
5 5 0	Auditors' Fee	5 5 0	
2 2 0	Sundries	3 10 0	
266 2 1			259 2 3
£6,339 19 10	**Carried forward** ...		£6,472 14 8

Income and Expenditure

DR.

INCOME.—*Continued.*

1934. £	s.	d.		£	s.	d.	1935. £	s.	d.
5,198	3	6	Brought forward...				5,742	5	11
1,214	5	8	Transferred from Royal Infirmary General Account				956	6	0
6,412	9	2					6,698	11	11
£6,412	9	2					£6,698	11	11

Sunderland, 28th January, 1936.

Account.—*Continued.*

CR.

EXPENDITURE.—*Continued.*

1934. £ s. d.		£ s. d.	1935. £ s. d.
6,339 19 10	Brought forward...		6,472 14 8
	VII. Establishment.		
66 15 7	Renewals and Repairs to Buildings and Plant		206 6 3
	VIII. FINANCE.		
5 13 9	Rent, Rates and Taxes... ...	5 14 9	
0 0 0	Appeals	13 16 3	
			19 11 0
6,412 9 2	Ordinary Expenditure		6,698 11 11
6,412 9 2	Total Expenditure		6,698 11 11
£6,412 9 2			£6,698 11 11

Examined and found correct—
RAWLINGS & WILKINSON, Chartered Accountants,
Auditors.

DR.

INCOME.

1934. £ s. d.		£ s. d.	1935. £ s. d.
	ORDINARY.		
	I. Voluntary Gifts.		
	1. Subscriptions, Donations, &c:—		
6 6 0	Annual Subscriptions (see page 82)	6 6 0	
730 14 0	Workpeople's Subscriptions (see page 127)	606 18 8	
137 18 5	Flag Day Collections (see page 71)	159 3 10	
11 1 6	Donations:—Ordinary (see page 100)	7 6 1	
6 11 0	Do. Convalescent Fund (see page 134)..	6 11 0	
892 10 11			786 5 7
	II. Receipts on Account of Services Rendered.		
	I. Contributions on Account of Services to Patients.		
	From Patients and their Societies:—		
48 13 0	Patients (Thank-Offering, &c.)	22 13 6	
121 9 2	Approved Societie	160 10 0	
170 2 2			183 3 6
	III. Invested Property.		
13 16 3	Interest, Dividends, &c. ...	12 8 8	
4 13 8	Income Tax Returned ...	3 16 0	
18 9 11			16 4 8
1,081 3 0	Ordinary Income ...		985 13 9
	EXTRAORDINARY.		
326 18 2	1. Mrs. Edwin Richardson's Estate, per Mr. S. P. Richardson, J.P.	0 0 0	
0 0 0	2. Transferred from Royal Infirmary	114 6 8	
326 18 2			114 6 8
1,408 1 2	Total Income ...		1,100 0 5
£1,408 1 2			£1,100 0 5

Sunderland, 28th January, 1936.

Income and Expenditure Account.

31st December, 1935.

CR.

EXPENDITURE.

1934. £ s. d.		£ s. d.	1935. £ s. d.
	ORDINARY.		
346 7 5	I. Provisions		349 13 6
	II. Surgery and Dispensary.		
4 13 10	1. Drugs, Chemicals Disinfectants, &c.	3 8 10	
1 0 0	2. Wines and Spirits	0 0 0	
5 13 10			3 8 10
	III. Domestic.		
71 4 6	1. Renewal & Repair of Furniture, Bedding, Crockery, &c. ...	66 12 10	
25 7 5	2. Laundry	18 12 10	
15 13 4	3. Cleaning and Chandlery ...	64 13 6	
14 3 2	4. Water	17 15 0	
60 13 1	5. Fuel and Lighting	54 12 2	
4 7 7	6. Uniforms	3 16 0	
1 0 11	7. Sundries	1 19 6	
192 10 0			228 1 10
	IV. Salaries and Wages (Maintenance).		
159 13 6	1. Nursing	170 0 0	
152 7 6	2. Other Officers and Employees	143 3 7	
10 7 9	3. National Insurance	9 2 7	
322 8 9			322 6 2
	V. Miscellaneous.		
16 1 4	1. Printing, Stationery, Postages, Telephones, &c.	16 15 11	
4 8 1	2. Insurance of Buildings, Equipment, Stores, &c.	5 6 4	
22 15 8	3. Garden	0 0 0	
0 0 0	4. Sundries	8 11 8	
43 5 1			30 13 11
	VI. Administration.		
50 0 0	1. Salaries (proportion)... ...	50 0 0	
7 11 0	2 Auditors' Fee and Law Charges	5 5 0	
8 18 0	3. Travelling Expenses	8 18 0	
1 0 0	4. Printing & Stationery, &c....	1 13 8	
67 9 0			65 16 8
	VII. Establishment.		
358 10 0	Renewals & Repairs to Buildings and Plant		46 11 3
	VIII. Finance.		
52 16 2	Rates and Taxes		53 8 3
1,389 0 3	Ordinary Expenditure		1,100 0 5
19 0 11	Balance transferred to Royal Infirmary		0 0 0
£1,408 1 2			£1,100 0 5

Examined and found correct—
RAWLINGS & WILKINSON, Chartered Accountants,
Auditors.

Royal Infirmary, Children's Hospital

DR. *Summary of Income and Expenditure Accounts*

INCOME.

1934. £ s. d.		1935. £ s. d.	
	ORDINARY.		
32,246 15 0	Infirmary	32,083 4 4	
4,742 18 8	Children's Hospital	4,672 5 11	
1,081 3 0	Heatherdene Home	985 13 9	
38,070 16 8			37,741 4 0
	EXTRAORDINARY.		
3,512 7 9	Infirmary (excluding transfers) ...	2,360 11 9	
455 4 10	Children's Hospital ,, ...	1,070 0 0	
326 18 2	Heatherdene Home	0 0 0	
4,294 10 9			3,430 11 9
42,365 7 5	Total Income ...		41,171 15 9
£42,365 7 5			£41,171 15 9

and Heatherdene Convalescent Home

for the Year ending 31st December, 1935. *CR.*

EXPENDITURE.

1934. £ s. d.		£ s. d.	1935. £ s. d.
	ORDINARY.		
32,562 5 2	Infirmary	32,216 19 3	
6,412 9 2	Children's Hospital	6,698 11 11	
1,389 0 3	Heatherdene Home	1,100 0 5	
40,363 14 7	Total Expenditure		40,015 11 7
2,001 12 10	Balance, being excess of Total Income over Total Expenditure		1,156 4 2
£42,365 7 5			£41,171 15 9

THE ROYAL INFIRMARY,

BALANCE SHEET

LIABILITIES.

	£ s. d.	£ s. d.	£ s. d.
1. Sundry Creditors.			
(a) General Fund		3,279 0 6	
(b) Insurance Scheme		251 2 0	
(c) Building Fund		800 0 0	
(d) X-Ray Equipment Replacement Fund		81 8 6	
			4,411 11 0
2. Loans.			
(a) Overdraft at Bank, General Account		8,923 19 1	
(b) Overdraft at Bank, V.D. Dept. Extensions		700 0 0	
(c) Overdraft at Bank, Radiological Dept.		18 17 4	
			9,642 16 5
3. Capital Accounts.			
(a) Endowment:—			
1. For Beds, &c., as at 31st December. 1934		60,377 12 1	
Add:—			
Profit on Investment and amounts received, *less* Investments realised during the year		6,156 15 2	
		66,534 7 3	
2. For Capital Purposes, as at 31st December, 1934		3,000 0 0	
		69,534 7 3	
(b) Special Funds.			
1. Radium.			
As at 31st December, 1934	1,632 18 4		
Add:—			
Received during year to date	2 1 0		
		1,634 19 4	
2. Insurance Scheme.			
As at 31st December, 1934	311 17 0		
Add:—			
Received during year to date	466 5 0		
	778 2 0		
Less:—			
Expenditure during year to date	251 2 0		
		527 0 0	
3. Pay Bed Patients' Reserve.			
As at 31st December, 1934		337 10 1	
4. Gymnasium.			
As at 31st December 1934	395 2 4		
Received during year to date	40 16 0		
		435 18 4	
5. X-Ray Equipment Replacement Account.			
Received during the year to date	250 0 0		
Less:—			
Expenditure during year to date	81 8 6		
		168 11 6	
Carried forward		£72,638 6 6	14,054 7

SUNDERLAND.

AS AT 31st DECEMBER, 1935

ASSETS.

	£ s. d.	£ s. d.	£ s. d.
1. Cash in hand and at Bank.			
On Account of:—			
(a) Special Funds:—			
1. Radium		207 12 2	
2. Gymnasium		435 18 4	
3. Paying Patients' Reserve		337 10 1	
4. Insurance Scheme		778 2 0	
5. Building Fund		178 6 0	
(b) Reconstruction Fund		102 16 3	
(c) General Fund:—			
Secretary (at Bankers for Wages, &c.)	510 0 0		
Matron, Infirmary...	25 0 0		
Matron, Children's Hospital.....	15 0 0		
Matron, Heatherdene Home.....	5 0 0		
		555 0 0	
(d) Suspense Fund		5,000 0 0	
(e) Subsidence Account, Children's Hospital		175 4 3	
(f) Mrs. Edwin Richardson's Bequest		574 15 11	
(g) Held for Free Investment		2,023 12 0	
(h) Held for Endowment Investment .		3,896 15 2	
(i) Laundry Machinery Replacement Account		53 0 0	
			14,318 12 2
2. Stock of Unused Stores on hand.....			1,648 4 4
3. Sundry Debtors.			
(a) General Fund		2,031 18 3	
(b) X-Ray Equipment Replacement Account		250 0 0	
			2,281 18 3
4. Investments as detailed.			
(a) Endowment.			
As at 31st December, 1934	63,377 12 1		
Add:—			
Invested during year to date	3,000 0 0		
	66,377 12 1		
Less:—			
Realised during year to date...	740 0 0		
	£65,637 12 1		
For Endowment of Beds, &c. ...		62,637 12 1	
For Capital Purposes		3,000 0 0	
Carried forward.....		£65,637 12 1	18,248 14 9

	£ s. d.	£ s. d.	£ s. d.
Brought forward.....		72,638 6 6	14,054 7 5
3. Capital Account (Continued).			
(c) 1. Buildings & Equipment Fund.			
As at 31st December, 1934.....		140,828 18 7	
2. New Building Fund.			
As at 31st December, 1934 .	85,738 13 2		
Add Received during year to date..	458 7 0		
		86,197 0 2	
3. New Radiological Department.			
As at 31st December, 1934 .	18,938 9 3		
Add Profit on Sale of Investments ...	56 16 6		
		18,995 5 9	
(d) General Fund.			
As at 31st December, 1934 .	15,318 2 8		
Add Investment received during year to date	84 0 0		
Profit on Investment transferred	23 12 0		
Excess of Income over Expenditure for year to date	1,156 4 2		
		16,581 18 10	
(e) Suspense Fund.			
As at 31st December, 1934 ...		5,000 0 0	
			340,241 9 10
4. Laundry Machinery Replacement Fund.			
As at 31st December, 1934 ...		100 0 0	
Add:—			
Received during the year to date		100 0 0	
		200 0 0	
Less:—			
Expenditure during year to date		147 0 0	
			53 0 0
5. Unexpired Income Balances of Special Funds:—			
Subsidence Account, Children's Hospital.			
Balance of Amount received from Wearmouth Coal Co., Ltd.			175 4 3
			£354,524 1 6

SUNDERLAND

AS AT 31st DECEMBER, 1935.

	£ s. d.	£ s. d.	£ s. d.
Brought forward.....		65,637 12 1	18,248 14 9
(b) Bequests for Special Purposes.			
Mrs. Martha Greenwell.			
As at 31st December, 1934...	1,128 15 0		
Less:—			
Realised during year to date.	262 10 0		
		866 5 0	
(c) General Fund.			
As at 31st December, 1934 .	23,442 3 10		
Add Investment received during year to date	84 0 0		
	23,526 3 10		
Less Transfer to Endowment ..	1,000 0 0		
		22,526 3 10	
			89,030 0 11
5. Land, Buildings and Equipment.			
(a) As at 31st December, 1934		142,153 9 6	
(b) New Building Fund.			
As at 31st December, 1934 .	86,558 8 9		
Add Expenditure during year to date	260 5 5		
		86,818 14 2	
(c) New Radiological Department.			
Buildings.			
Mrs. Martha Greenwell's Bequest.			
As at 31st December, 1934 .	12,671 15 0		
Add Expenditure during year to date	476 3 1		
	13,147 18 1		
Equipment.			
Mrs. Edwin Richardson's Bequest.			
Expenditure to date	4,425 4 1		
		17,573 2 2	
(d) V.D. Extensions.			
Expenditure during year to date		700 0 0	
			247,245 5 10
			£354,524 1 6

We have audited the Income and Expenditure Statements and the above Balance Sheet with the Books, Accounts and Vouchers relating thereto, and certify them to be correct.

The Stocks have been taken and valued by the Officers of the Institution.

To the best of our knowledge and belief the regulations of the Revised Uniform System of Hospital Accounts have been followed.

We have verified the Investments.

(Signed) RAWLINGS & WILKINSON,
Chartered Accountants.

Sunderland,
28th January, 1936.

THE ROYAL INFIRMARY,

SCHEDULE OF INVESTMENTS,

Amount of Holding. £	s.	d.		Value as per Balance Sheet. £	s.	d.		Approx. Value at Dec. 31st, 1935. £	s.	d.
1,197	9	7	4% Consolidated Loan ...	1,000	0	0	...	1,371	2	3
800	0	0	5% Conversion Loan, 1944-64	800	0	0	...	960	0	0
28,536	17	7	3½% War Stock	28,786	6	0	...	30,249	1	10
14,369	8	9	3½% Conversion Loan ...	11,160	8	0	...	15,483	1	4
300	0	0	4% Funding Loan, 1960-90	264	15	0	...	351	0	0
4,500	0	0	Loans to R.W. Comm'rs.	4,500	0	0	...	4,657	10	0
3,000	0	0	Do. do.	3,000	0	0	...	3,105	0	0
1,000	0	0	Loan to Tyne Comm'rs..	1,000	0	0	...	1,012	10	0
3,000	0	0	Loans to Sunderland and So. Shields Water Co..	3,000	0	0	...	3,000	0	0
737	0	0	Sunderland & So. Shields Water Co. (Con. Ord.)	851	4	8	...	1,367	2	8
4,500	0	0	Sunderland Corporation: 3% Mortgage Loan	4,500	0	0	...	4,500	0	0
2,463	0	0	Great Western Railway: 4% Debenture Stock ...	2,062	15	3	...	2,758	11	2
2,750	0	0	L. & N.E. Railway Co.: 4% 1st Guaranteed Stk.	2,000	0	0	...	2,736	5	0
505	0	0	5% Preferred Ordinary	219	13	6	...	50	10	0
855	0	0	Deferred Ordinary	149	12	6	...	49	3	3
511	0	0	4% 2nd Preference	330	17	5	...	102	4	0
1,121	0	0	4% 1st Preference	790	6	1	...	638	19	5
468	0	0	L.M. & S. Railway Co.: 4% (1923) Preference...	343	19	6	...	255	1	2
200	0	0	Ordinary	152	0	0	...	36	0	0
598	0	0	4% Preference Stock...	451	9	9	...	496	6	10
404	0	0	Stock Conversion Trust 4% Preference	240	7	7	..	48	9	7
£71,815	15	11	Carried forward...	65,603	15	3	...	73,227	18	6

SUNDERLAND.

31st DECEMBER, 1935.

Endowment and Capital.			Available for General Purposes.	
Infirmary.	Children's Hospital.	Heatherdene Convalescent Home.	Infirmary.	Children's Hospital.
£ s. d.	£ s. d.	£ s. d.	£ s. d.	£ s. d.
1,371 2 3...	... ...	...	... ...	...
960 0 0...	... ...	...	... ...	...
27,368 18 0...	2,880 3 10...	...	... ...	...
13,195 6 8...	1,381 10 8...	...	906 4 0...	...
351 0 0...	... ...	...	... ...	...
2,587 10 0...	... ...	...	2,070 0 0...	...
3,105 0 0...	... ...	...	.. ...	...
1,012 10 0...	... ...	...	... ...	...
3,000 0 0...	... ...	...	... ..	...
... ...	... ...	...	1,367 2 8...	...
3,500 0 0...	500 0 0...	500 0 0	... ...	...
1,120 0 0...	... ...	...	1,638 11 2...	...
1,368 2 6...	1,368 2 6...	...	... ...	...
... ...	... ...	...	50 10 0...	...
... ...	... ...	...	49 3 3...	...
... ...	... ...	...	102 4 0...	...
. ...	... ...	...	638 19 5...	...
... ...	... ...	...	255 1 2...	...
... ...	... ...	...	36 0 0...	...
... ...	... ...	...	496 6 10...	...
... ...	... ...	...	48 9 7...	...
58,939 9 5...	6,129 17 0...	500 0 0	7,658 12 1...	...

Amount of Holding. £ s. d.		Value as per Balance Sheet. £ s. d.		Approx. Value at Dec. 31st, 1935. £ s. d.
71,815 15 11	Brought forward...	65,603 15 3	...	73,227 18 6
500 0 0	Sunderland Working Men's Permanent Bldg. Soc. Pref.	500 0 0	...	500 0 0
710 0 0	S. P. Austin & Son, Ltd., Ordinary Shares	584 0 0	...	266 5 0
	South Hetton Coal Co., Ltd.:			
9,130 0 0	5% Preference Shares..	3,880 5 0	...	5,021 10 0
14,100 0 0	Ordinary Shares	8,460 0 0	...	3,172 10 0
300 0 0	Sunderland Gas Co., Ord.	321 0 0	...	385 10 0
996 3 4	Commonwealth of Australia, 5% Reg. Stock, 1945-75	976 4 10	...	1,105 14 11
866 0 0	London Passenger Transport Board, 5% "B" Stock	775 4 3	...	1,104 3 0
875 0 0	Seaham Harbour Dock Co., 4% Deb. Stock ...	700 0 0	...	743 15 0
5,882 15 3	Local Loans, 3% Stock...	4,233 6 7	...	5,676 17 4
130 0 0	Mortgage at 5% on Freehold Land at Thornley	130 0 0	...	130 0 0
2,004 16 3	Newport 3% Stock (1952/55)	2,000 0 0	...	1,984 15 3
£107,310 10 9		£88,163 15 11	...	£93,318 19 0

1,500 0 0	Oil Develop. Trust, Ltd., 6% Mortg. Deb. Stock (valueless).	Not yet taken into Accounts.
50 0 0	Sunderland Cricket and Football Club, Mortg. £25 Deb. (Redeemable 31/8/52 at 150%, no interest).	

MRS. MARTHA GREENWELL'S BEQUEST.

(Earmarked for New Radiological Dept., Ear, Nose and Throat Operating Theatre, Sterilizing Apparatus, &c.).

5,250 0 0	L.M.S. Ordy. Stock	866 5 0	...	945 0 0

SUNDERLAND.

31ST DECEMBER, 1935.

Endowment and Capital.			Available for General Purposes.	
Infirmary.	Children's Hospital.	Heatherdene Convalescent Home.	Infirmary.	Children's Hospital.
£ s. d.	£ s. d.	£ s. d.	£ s. d.	£ s. d.
58,939 9 5...	6,129 17 0...	500 0 0	7,658 12 1...	...
500 0 0...	... ...	...	... ...	...
... ...	... ...	...	266 5 0...	...
... ...	... ...	...	5,021 10 0...	...
... ...	... ...	...	3,172 10 0...	...
... ...	... ...	...	385 10 0...	...
1,105 14 11...	... ...	...	... ...	...
... ...	... ...	...	1,104 3 0...	...
... ...	... ...	...	743 15 0...	...
3,845 18 8...	696 8 1...	...	1,134 10 7...	...
... ...	... ...	...	... ...	130 0 0
1,984 15 3...	... ...	...	... ...	...
£66,375 18 3...	6,826 5 1...	500 0 0	19,486 15 8...	130 0 0

ROYAL INFIRMARY, SUNDERLAND.

BUILDING AND EQUIPMENT FUND AS AT DECEMBER 31ST, 1935.

INCOME.

	£	s.	d.	£	s.	d.
Building Fund:—						
As at Dec. 31st, 1934.....	81703	0	7			
Donations, &c., for year to date	423	7	0			
				82126	7	7
Equipment Fund:—						
As at December 31st, 1933.	4035	12	7			
Donations for year to date	35	0	0			
				4070	12	7
				86197	0	2
Balance.....				621	14	0
				£86818	14	2

EXPENDITURE.

	£	s.	d.	£	s.	d.
As at December 31st, 1934...	85758	8	9			
For year to date:—						
Buildings, &c.	260	5	5			
				86018	14	2
Sundry Creditors at Dec. 31st, 1935:—						
Buildings, &c.	800	0	0			
				800	0	0
				£86818	14	2

THE MARY "SHELDON" TRUST.

YEAR ENDING DECEMBER 31st, 1935.

DR.	£	s.	d.	CR.	£	s.	d.
1935.				1935.			
Dec.—To Interest, War Loan	3	10	0	Dec.—By Purchase of useful presents for Children Patients at Christmas ...	3	10	0
	£3	10	0		£3	10	0

Examined and found correct,
RAWLINGS & WILKINSON,
Chartered Accountants, Auditors.

Sunderland, January 28th, 1936.

THE "JOHN ROBERT JARMAN" TRUST.

YEAR ENDING 31st DECEMBER, 1935.

DR.	£	s.	d.	CR.	£	s.	d.
1935.				1935.			
To Balance	3	10	0	By Easter Gifts to Children Patients	3	10	0
Dec.— ,, Interest, War Loan	3	10	0	,, Balance	3	10	0
	£7	0	0		£7	0	0

Examined and found correct,
RAWLINGS & WILKINSON,
Chartered Accountants, Auditors.

Sunderland, January 28th, 1936.

The Royal Infirmary.—Saturday Collection, March 16th, 1935.

RECEIPTS.	£	s.	d.
BOX COLLECTION:—			
Castletown	1	18	6
Easington Colliery	5	8	1
East Boldon	3	4	2½
Elemore	1	14	2
Fence Houses, &c.	7	0	11½
Haswell	2	9	9
Herrington, &c.	4	17	8½
Hetton and District	4	3	1
Houghton-le-Spring	7	15	10½
Murton	4	6	2½
Newbottle	1	9	11
North Hetton	1	14	4½
Old Penshaw	1	4	5½
Ryhope	2	7	3
Seaham Harbour	13	4	10½
Shotton Colliery	6	3	5
Shiney Row	3	6	5
Silksworth	5	0	8
South Hetton	3	19	2
Washington	2	5	5½
Whitburn	3	15	4
Sunderland	44	17	1
	132	16	11½
ENVELOPES COLLECTION:—			
Sunderland and District	117	15	2
Donations, &c.	26	12	7½
	£277	4	9

PAYMENTS.	£	s.	d	£	s.	d.
Advertising	1	6	0			
Printing, &c.	11	9	3			
Delivering and Collecting Boxes, Postages, &c.	4	12	9			
				17	8	0
Balance				259	16	9
				£277	4	9

Sunderland, April 17th, 1935. Examined and found correct, RAWLINGS & WILKINSON, Auditors

Heatherdene Convalescent Home, Flag Day, June 22nd, 1935.

RECEIPTS.

	£	s.	d.
Castletown	1	7	1
Cleadon	1	0	4
Dawdon	6	14	9
Easington Colliery	5	10	11½
East Boldon	5	2	4½
Fence Houses District	4	2	7½
Haswell	2	10	7½
Hetton-le-Hole	2	17	1½
Horden	3	19	11
Houghton-le-Spring and Newbottle	8	5	10½
Hylton	3	14	3½
Murton	3	12	4
New Herrington and Philadelphia	4	2	0½
New Seaham	5	4	11½
Newbottle	1	1	9½
Old Penshaw	0	19	0
Ryhope	1	1	8½
Seaham Harbour	7	15	1½
Shiney Row	2	19	7½
Shotton Colliery	3	13	3½
Silksworth	3	11	3½
South Hetton	2	17	0½
Sunderland	87	4	0
Whitburn	3	7	5
Sundries	0	4	11½
Donations	8	12	6
	£181	13	0½

PAYMENTS.

	£	s.	d.
Printing, Advertising and Bill Posting	7	7	11
Flags	10	12	7
Sundries—			
Delivering & Collecting Boxes, Postages, &c.	4	8	8½
	22	9	2½
Balance	159	3	10
	£181	13	0½

Sunderland, 14th August, 1935.

Examined and found correct,
RAWLINGS & WILKINSON,
Chartered Accountants.

LAUNDRY ACCOUNT.

For the Year Ending December 31st, 1935.

	£	s.	d.
Salaries and Wages, Laundry Hands...	1,248	4	0
Washing Materials, &c.	168	17	0
Wages of Stokers, &c.	148	10	8
Coal and Coke	140	0	0
Water	108	1	3
Electricity, &c.	215	9	0
Renewals & Repairs, Machinery & Establishment...	46	12	9
Insurance	27	16	6
Carriage, &c.	3	0	0
Machinery Reserve Account	100	0	0
	£2,206	11	2

	£	s.	d.
Royal Infirmary	1,609	10	2
Children's Hospital ...	597	1	0
	£2,206	11	2

Number of Articles washed:—

Royal Infirmary	528,119
Children's Hospital	195,864
	723,983

Cost of Laundry per 100 pieces washed ... ... 6s. 1d.

EXEMPTION FROM INCOME TAX ON CHARITABLE GIFTS.

By completing the form of Covenant, Annual Subscribers to the Infirmary, upon whose subscription Income Tax is chargeable, whilst being themselves unable to recover this, can enable the Infirmary to do so.

The Infirmary being a charity is entitled to recover the tax, which can be added to the amount subscribed. In this way with Income Tax at 4/9 an annual subscription of

£1 1 0	becomes	£1 7 6
£5 5 0	,,	£6 17 8
£10 10 0	,,	£13 15 5

and so on.

By filling up this form the subscriber not only enables the Infirmary to benefit but is entitled to deduct the gross amount of subscription from his super tax return.

FORM OF COVENANT.

I, ...

of .....

.....

HEREBY COVENANT with the ROYAL INFIRMARY, SUNDERLAND, that for a period of seven years from the sixth day of April, 19....., or during my life, whichever period shall be shorter, I will pay annually to the said Infirmary, such a sum as will, after the deduction of income tax, leave in the hands of the Infirmary a net sum of £.....:.....:.....such sum to be paid from my general fund of taxed income, so that I shall receive no personal or private benefit in either of the said periods from the said sum of £.....:.....:..... or any part thereof.

IN WITNESS whereof I have hereunto set my hand and seal this.....day of.....19.....

SIGNED, SEALED AND DELIVERED by the said

.....

in the presence of

Signature .....

Address .....

.....

Occupation .....

ANNUAL SUBSCRIPTIONS.

ANNUAL SUBSCRIBERS OF ONE GUINEA AND UPWARDS TO THE GENERAL FUND ARE GOVERNORS.

INFIRMARY.

	£	s.	d.
Adamson, S. T., 37, Lambton Terr., Penshaw	1	1	0
Allan, Black & Co., Midland Bank Chambers...	1	1	0
Allsop, R. H., 11, Co-operative Terr.	1	1	0
Anderson, H., 89/91, Chester Road	1	1	0
Anglo-American Oil Co., Ltd., Hendon...	2	2	0
Armstrong, Addison & Co., North Bridge St....	10	10	0
Armstrong, W., 18, Holmlands Park N.	1	1	0
"Anonymous"	1	1	0
Atkinson, Glover, Burnip & Co., South Dock...	1	1	0
Attey, R., & Sons, Norfolk St.	0	10	6
Austin, A. L., & Sons, Low Row	1	5	0
Austin, S. P., & Son, Ltd., Wear Dock Yard...	35	0	0
Aylmer, G. P. V., D.L., J.P., Darlington	1	1	0
Bainbridge, Geo., 20 & 21, Vine Place	1	1	0
Baitey, R., J.P., 43, Athol Road...	1	1	0
Baitey, Mrs. R., 43, Athol Road...	1	1	0
Barclays Bank, Ltd., Fawcett St.	21	0	0
Barnes, Welch & Barnes, Athenæum St.	1	1	0
Bartram, Mr. & Mrs. G. H., Thornhill Park...	5	1	0
Bartram & Sons, Ltd., South Dock	10	3	4
Bell, W., & Sons, Sunniside Chambers	1	1	0
Bell, H., Herrington Hall...	5	5	0
Bennett, Harry, Devonia, Thornholme Road...	2	2	0
Berg, Herman, 5, High St. W....	1	1	0
Bergson, P., 6, Park Place W.	1	1	0
Bernstein, Sol., 42, Borough Road	1	1	0
Best, J. T., Whitminster, Gloucester	1	1	0
Binns, Ltd., Fawcett St	10	0	0
Binns, E., 20, Holmlands Park North...	1	1	0
Bird, Miss D., Shirley Gardens	1	1	0
Blackett & Son, Ltd., High St. W.	2	2	0
Blumer, T. R., J.P., 4, Esplanade W.	2	2	0
Boggon, G. S., 6, Springfield Cres., Seaham Harbour ...	1	1	0
Bolton, Wawn & Co., West Sunniside	1	1	0
Booth, Charles, 10, St. Bede's Terr.	2	2	0
Boyd, Mrs. R. F., Wadhurst	1	0	0
Brady & Martin, Ltd., Newcastle	1	1	0
Bramwell, Henry, Exors. of	5	5	0
Brewer & Co., Sunderland St.	1	1	0
British Women's Temperance Association, Seaham Harbour	1	1	0
Brown, G. M., Boughton St.	1	1	0
Brown, R. A., 12, John St.	1	1	0
British Ropes, Ltd., Fulwell Road	2	2	0
Brown, W. C., 8, Summerhill	1	1	0
Briggs, Miss, Moorlands	1	1	0
Briggs, Miss S. R., Moorlands...	1	1	0
Brown & Piper, Maritime Place, St. Thomas St.	0	5	0
Bruce, W., East Boldon	1	1	0
Burdon, Col. R., J.P., D.L., Castle Eden	1	7	1*

	£	s.	d.
Burkett, R. S., 66, John St.	1	1	0
Burnside, G., Shiney Row	1	1	0
Burn, T., 136, Wayman St.	1	1	0
Cable Shoe Co., Ltd., 248, High St. W.	1	1	0
Cairns, G., & Sons, Herrington Burn	2	0	0
Cairns, E. F., 38, Merle Terr.	0	5	0
Cameron, A., & Sons, Tatham St.	2	2	0
Cameron, J. W., & Co., Ltd., John St.	2	2	0
Cameron, Neil, Mayfield, Thornhill Park	2	2	0
Carter, T. O., Bridge St....	1	1	0
Carter, W., & Sons, Ltd., Avon St.	1	1	0
Chalmers, R., & Co., Fawcett St	1	1	0
Chester-le-Street Co-operative Society (P. Sergeant, Gov.)...	5	0	0
Clark, Henry, J.P., Whitburn	12	18	0*
Clark, Geo . Ltd., Southwick (1934)	10	0	0
Clark, J., 12, Oaks W.	1	1	0
Clark, R., New Seaham	1	1	0
Cleveland Miners' & Quarrymen's Association	15	0	0
Coal and Allied Industries, Ltd., Seaham	10	10	0
Cohen, E. & J., 28, John St.	2	0	0
Cohen, J. E., 3, Brookside Terr....	1	1	0
Cohen, Sebag, 45, W. Sunniside	1	1	0
Commissioners of River Wear	50	0	0
Cook, Thos., & Son, Ltd., Fawcett St.	2	2	0
Collingwood & Son, Ltd., Fawcett St.	1	1	0
Cotton, E. A., 6, Ashbrooke Terr.	1	1	0
Crombie, D. & J., & Co., Back Alfred St.	2	2	0
Crute, R. R., 27, John St.	0	5	0
Davis, Mrs. H., 10, The Westlands	3	3	0
Davis, M., 25, Ashwood Terr.	1	1	0
Day, E. E., Rowlandson Terr	2	2	0
Deuchar, James, Ltd., Monkwearmouth Brewery	1	1	0
Deuchar, R., Ltd., Norfolk St.	3	3	0
Dillon, M., Dene House, Seaham Harbour	1	1	0
Dillon, M., J.P., Dene House, Seaham Harbour	1	1	0
Dillon, Miss Nora G. Dene House, Seaham Harbour ...	1	1	0
Dinsmore, S. J., 4, Beresford Park	3	6	4*
Dix, R. H., M.D., B.S., M.R.C.S. Eng., L.R.C.P., Lond., 7, Otto Terr.	1	7	1*
Dixon, Miss F., 3, Rowlandson Terr.	0	10	0
Donaldson, A., 19, Churchill Avenue	1	1	0
Douglas, G., Yohden Cres., Horden	0	10	6
Doxford, Mrs. A. V., Lindeth Howe, Windermere	1	1	0
Doxford, Miss A. G., 26, Broadwater Down, Tunbridge Wells	1	1	0
Doxford, W., & Sons, Ltd., Pallion	200	0	0
Drummond, Mr. & Mrs H., Rydal Mount, Hetton-le-Hole	1	0	0
Drummond, Miss, Rydal Mount, Hetton-le-Hole	0	10	0
Drury, Charles Dru, 12, Park Place W.	1	1	0
Dru Drury, Rev. R., St. Luke's Vicarage	1	1	0
Dunn, W. H., Lorna Doone, Thornholme Rd.	2	14	2*
Dunwoodie & Co., Ltd., Hadrian St.	1	1	0
Durham County Council Public Assistance Committee ...	20	0	0
Durham, Earl of, Lambton Castle	10	10	0
Earnshaw, Jos., Thornhill Gardens	1	1	0
Elgey, Joseph, J.P., Seaham Harbour	2	2	0
Ellis, W. A., The Bungalow, Seaham Harbour	1	1	0

	£	s.	d.
Errington, R., Victoria Mills	2	2	0
Errington, R., Clonlee, Ryhope...	1	1	0
Esplen, Lady, 88, North Gate, Regent's Park, London, N.W.8	1	1	0
Everett, Harry P., 10, The Cedars	1	0	0
Farrow, R., & Co., Ltd., William St.	0	10	6
Fearn, T. J., Shiney Row, Philadelphia...	1	1	0
Featherstonhaugh, Mrs., 13, Park Place W.	1	1	0
Fenwick & Sons, The Villa, Hylton Road	2	2	0
Fenwick, R., & Co., Ltd., Sunderland Brewery	10	10	0
Finney, S., & Co., Ltd., Bridge St.	1	1	0
Forster, J., & Co., High St. E.	2	2	0
Forrestal, R. W., 12, Woodlands, Gosforth	1	1	0
Forster, T. S., & Sons, Ltd., Deptford Forge...	10	10	0
Foster, L. R., "Dilkusha," Beresford Park	1	1	0
Freear & Dix, Borough Road	0	10	6
Freedman, C., 1, Brookside Terr.	1	1	0
Freedman & Morton Smith, 47a, John St.	1	1	0
Garbert, W. H., St. Luke's Terr.	2	2	0
Gardner, Mrs. M. J., 11, Holmeside	1	1	0
Gaudie, G., 1, Salem Avenue	1	1	0
Gayner, R. H., West Bank, Ashbrooke Rd.	1	1	0
Gibbs, G. B., 3, Ashbrooke Cres....	1	1	0
Gibson, Miss, 3, The Cloisters	1	1	0
Gillis, S., 14, Humbledon View	1	1	0
Glaholm & Robson, Ltd., Hendon Rd....	21	7	7
Glanville, Solomon, 22, St. Paul's Terr., Ryhope	1	1	0
Goldman, D., 8, Rutland St.	0	5	0
Gowland & Grant, 18, Fawcett St.	0	10	0
Graham, Geo., Ltd., Fence Houses	0	10	6
Grange Laundry Co., High Barnes	2	2	0
Gray, Alan J., 3, Manor Place	1	1	0
Greenshields, E., East Herrington	1	1	0
Greenwell, T. W., & Co., Ltd., South Dock	26	5	0
Greenwell, R., 6, Salem Av.	1	1	0
Gordon, I., 25, Hunter Terr.	1	1	0
Guite, Mr. & Mrs. A., 1, Holyoak Terr.	2	2	0
Gurteen, A., 3, Milburn Terr., Shiney Row	2	0	0
Haggarty, Rev. M. J., St. Mary's Presbytery, Seaham Harbour	1	1	0
Halford Cycle Co., Ltd., Moor St., Birmingham	2	2	0
Hardcastle, Miss H. I., 6, The Craiglands	1	1	0
Harrison, W. B., 6, Bridge St.	3	3	0
Harrison, Nicholas, Londonderry House, Ryhope	1	7	1*
Hartley, Wood & Co., Monkwearmouth	1	1	0
Hedley, Mrs., The Nook, Grindon	1	7	1*
Hemus, Mrs. J. A., "Kilrea," Abbotsford Grove	5	3	2*
Heslop, G. C., & Sons, Holmeside	1	1	0
Hetton Downs Amicable Industrial Society	3	3	0
Hills & Co., Waterloo Place	1	11	6
Hinkley, H. E., 108, Ewesley Rd.	1	1	0
Horan, Thomas A., 45, West Sunniside...	1	1	0
Horan, Mrs. T. A., 1, Esplanade W.	1	1	0
Horden Workmen's Club	2	2	0
Horden Collieries, Ltd., Darlington	200	0	0
Houghton Rural District Council	5	0	0

	£	s.	d.
Howes, W. C., 10, Woods Terr., Murton	0	10	6
Hubbersty, R. S., M.D., Avenue House...	1	1	0
Hudson, J., Easington Lane	2	2	0
Humphrey, Thomas, F.C.I.S., Northallerton...	1	1	0
Hutton, Miss A. M., Alnmouth, Northumberland	1	1	0
Hyslop, R., Belle Vue Cres.	1	1	0
Hyndley, Lady, 237, St. James' Court, Buckingham Gate, S.W.1	10	0	0
Iliff, Mrs., Thornhill Park...	1	1	0
Ingram, A. J., Central Chambers, West Sunniside	0	10	0
Jackson, W. (Sunderland), Ltd., 63, John St	5	5	0
Jacobs, Israel, 10, Thornhill Park	2	2	0
Jacoby, M., 1, Cedars Cres.	1	1	0
Jeffrey, R. D., & Son, Crowtree Rd.	0	10	6
Jeffrey, G. B., Butcher, Pallion Rd.	1	1	0
Jobling, J. A., & Co., Ltd., Wear Glass Works	100	0	0
Johnson, W., 6, Earsdon Terr., Ryhope	0	2	6
Keeley, S., 46, John St.	1	1	0
Kennedy, Mrs. J. A., Thornhill Gardens	6	15	5*
Kilburn's, Horden	1	1	0
King, Major G. W., D.S.O., M.C., 13, Westlands	0	10	6
Kirkley, T. W., 15, North Grove, Roker	1	1	0
Kirton, G., 2, Henry St. E.	0	10	0
Kish, Mrs. E., 1, Ashmore Terr....	1	1	0
Laidler, Mrs., 178, Chester Rd.	0	5	0
Laing, Sir Jas., & Sons, Ltd., Deptford	8	0	0
Laing & Co., Fawcett St....	2	2	0
Laing, W. F., 59, John St.	1	7	1*
Laing, Mrs., 7, Thornhill Park	1	1	0
Laing, Miss E. V., 7, Thornhill Park	1	1	0
Lamb, Miss, Leadhall Ave., Harrogate	1	1	0
Lambton, Hetton & Joicey Collieries, Ltd.	402	17	8
Lambton, J., Daisy Cottage, Maiden's Walk, New Herrington	0	10	0
Lawther, Miss, 39, Stansfield St.	1	1	0
Lees, Miss I., 55, Green Row, Low Moorsley	0	5	0
Lidster, J., 28, Mount Rd. W.	1	1	0
Little, A., East Clere Villa, Whitburn...	1	1	0
Lloyd, Misses, 4, Broad Meadows	1	1	0
Lloyds Bank, Ltd., Fawcett St.	7	7	0
Logan, R., 173, High St., Easington Lane	1	1	0
London & Manchester Assurance Co., Ltd., Staff Benevolent Association	4	4	0
London & North-Eastern Railway Co.	17	0	0
Londonderry, Marquis of, Wynyard Park	50	0	0
Longstaff, E. A., Nile St....	1	1	0
Low, H. Bruce, M.D., Douro House	1	1	0
Lynn, J., & Co., Ltd., Pallion	2	2	0
Mackie, W. A., 17, St. Luke's Terr.	0	5	0
Maitland, Miss G. M., Haydon Bridge...	2	2	0
Maitland, H. S. P., 51, John St.	2	2	0
Maling, A. F., 21, John St.	1	1	0

	£	s.	d.
Mallen, Mrs. R. C., Beechwood Terr.	6	15	5*
Marley, R. B., The Hermitage, Roker...	2	2	0
Martins Bank, Ltd., Fawcett St.	3	3	0
Marshall, H. K. S. (the late), 48, West Sunniside... ...	1	1	0
Mason, A. L., New Lambton	0	10	6
Masonic Lodges:—			
Amity	2	2	0
Wearmouth	1	1	0
Matthew, Mrs., 6, Thornhill Cres.	2	2	0
Maw, J., & Son, Lambton St.	2	10	0
Mayfair Confectionery Co., Low Row	2	2	0
May, Miss, Hurstwood Rd.	0	10	0
McClelland, Andrew P., J.P., 14, The Oaks W.	1	7	1*
McLaren, Dr. J. P. B., Hylton	2	2	0
Merskey, G., 3, Valebrook	1	1	0
Middleton, R. S., 52, John St.	1	1	0
Midland Bank, Ltd., Fawcett St.	2	2	0
Milburn, T. R., Fawcett St.	1	1	0
Milburn, W. & T. R., Fawcett St.	1	1	0
Milburn, W., Jr., & S. W., Fawcett St.	1	1	0
Milburn, A., & Co., Ltd., Laura St.	1	1	0
Miller, J. Ezra, 4, Brookside Terr.	1	1	0
Mitchell, G. M., Beechwood St....	1	7	1*
Mitchell, T. M., 3, Oakwood St.	1	1	0
Monsanto Chemical Works, Ltd., South Dock	6	6	0
Moore, Maurice, John St.	1	1	0
Morris, Mrs., Easington Village	1	1	0
Morgan, Dr. & Mrs. G. B., 3, The Elms	2	2	0
Morton, Jno., Highcliffe, Roker	1	1	0
Morton, Coroner J. C., 64, John St.	1	1	0
Morton, Dr. J. Bateman, 106, Ewesley Rd.	2	14	2*
Mundella, Mrs., 4, Thornhill Gardens	1	0	0
Mounsey, J. H., Ambleside	2	2	0
Mounsey, Miss M. E., Hendon Hill	10	10	0
Mounsey, W. A., West Hendon House...	10	0	0
Mowbray, Sir George R., Mortimer, Berks	3	3	0
Murray, J. R., Lawrence St.	1	1	0
Murton Co-operative Society (Thos. Laidler, Gov.)	16	0	0
Murton, H. A., Ltd., Fawcett St.	1	1	0
Murray, Miss M., Market St., Hetton Downs	2	2	0
National Association of Schoolmasters	1	1	0
National Benzole Co., Ltd., South Dock	2	2	0
National Provincial Bank, Ltd., High St. W....	7	7	0
National Galvanizers, Ltd., Pallion New Road	5	5	0
Neilan, Dr. C. J., Blackloon House, Dawdon	1	1	0
Neilan, Dr. J. A., Sea View, New Seaham	1	1	0
Nelson, John E., & Son, Borough Rd.	1	1	0
Nelson, R. R., 13, Cliffe Park	2	2	0
Nesbitt, T. Thorburn, 45, Frederick St.	1	7	1*
Newbottle & District Co-operative Society	10	0	0
Newcastle Breweries, Ltd....	2	2	0
New Herrington Workmen's Club	5	0	0
Nichol, T. L., Foyle St.	1	1	0
Nicholson, Ald. J. S., J.P., 20, John St.	1	1	0
Nicholson, Ald. & Mrs. Frank, Southill, Chester-le-Street...	2	2	0
Nimmo, W., Chemist, St. Luke's Terr....	0	5	0
North-Eastern Breweries, Ltd.	5	5	0
Northern Laundry Co., St. Mark's	5	5	0
Ogle, W. D., 115, Sorley St.	1	7	1*
Ord, Miss, 7, Claremont Terr.	1	1	0

	£	s.	d.
Parker, A. J., 12, North Bridge St.	0	10	6
Parker, J. & T., Ltd., Commercial Rd.	0	10	6
Parker, W., Cromwell House, Cleadon...	0	10	6
Patrick, J., 4, St. Bede's Park...	1	7	1*
Patterson, A. C., J.P., 1, The Elms	3	3	0
Patterson, Miss J. M., 1, The Elms	1	1	0
Pearlman, J., 4, Foyle St.	1	1	0
Peat, Jas., Bonnersfield	1	1	0
Pinkney, D. R., Cresswell Villa	3	3	0
Pollock, J., "Newark," Rockville, Fulwell	1	1	0
Pool, T. R., 33, Hylton St.	0	10	0
Porteous, W. L., 12, The Elms W.	1	1	0
Porteous, John, F.C.I.S. (the late), Belle Bue Cres.... ...	1	7	1*
Portsmouth & Sunderland Newspapers, Ltd..	21	0	0
Powell, E., 2, Charlecombe Rd., Westbury-on-Trym, Bristol	0	10	6
Powley, R., & Son, Ltd., Millfield	3	0	0
Priestman, Sir J., J.P., Castletown Yard	20	0	0
Prudential Assurance Company Directors, London... ...	110	0	0
Pryde, W. C., Hendon Rd.	6	0	0
Pumphrey, S. W., Southill, The Cedars	2	2	0
Purvis & Thompson, Western Hill	5	0	0
Rae, T. Herdman, 55, Fawcett St.	1	7	1*
Raine, J., & Son, Maritime Buildings	2	2	0
Ranken, Charles, F.C.S., Stockton Rd.	1	1	0
Ranken, D. & J., Stockton Rd.	3	3	0
Raw, Stanley, M.D., F.R.C.S., The Esplanade	4	4	0
Reath & Wright, Misses, 25, Stockton Terr., Grangetown ...	1	1	0
Reed, Mrs. Henry (the late), 4, Cresswell Terr.	1	1	0
Reed, Thos., & Co., Ltd., High St. W.	1	1	0
Reid, W. B., & Co., Ltd., Newcastle	3	3	0
Reid, Ferens & Co., Stockton Rd.	1	1	0
Render & Gibb, Holmeside	1	1	0
Richardson, S. P., J.P., "Thornholme," Thornhill Park ...	5	11	1*
Richardson, G., Vine Place	0	10	6
Richardson, Miss, Torquay	1	1	0
Richardson, Mrs. S., Thornholme	6	9	0*
Risdon, J., & Co., 218, High St. W.	1	1	0
Ritch, J., 71, Ewesley Rd.	1	1	0
Ritson, Hope & Wood, Norfolk St.	1	1	0
Robinson, Dr. Geoffrey S., Athenæum St.	1	1	0
Robinson, J., Clifton Ville, Beresford Park	2	2	0
Robinson, T. E., Arcade	1	1	0
Robinson, Dr. W., J.P., "Carlton House," Mowbray Rd. ...	1	1	0
Robson, E. C., & Sons, Ltd., Bishopwearmouth Mills ...	5	5	0
Robson, W. & C., South Dock	1	1	0
Ross, Dr. Hamilton, Nesfield, Fulwell	1	1	0
Rowstron, Dr. N. F., Woodside	1	0	0
Royal Liver Friendly Society, Norfolk St.	1	1	0
Rudyerd-Helpman, Col. R. H. R. (the late), Isle of Wight...	2	2	0
Russell, Dr. W. Kerr, Chester Rd.	1	1	0
Rutherford, J. G., 45, West Sunniside	1	1	0
Rutherford, Miss E., 25, Edwin St., Houghton-le-Spring ...	0	10	0
Ryhope & Silksworth Industrial & Provident Society.— J. Henderson, Gov. ...	10	0	0
Ryhope Village & District Club, Ltd.	1	1	0
Ryhope Workmen's Club	0	10	0
Sawyer, L., 7, Moran St., Fulwell	1	1	0
Saxon, Mr. & Mrs., Philadelphia	0	10	0

	£	s.	d.
Seaham Foundry Co., Ltd., Seaham Harbour	1	1	0
Seaham Gas & Lighting Co.	1	1	0
Seaham Harbour Dock Co., Seaham Harbour	5	5	0
Sedgwick & Mitchell, Union St.	1	1	0
Seymour, Mrs., East Farm, Tunstall	1	1	0
Shand, Miss M. S., 4, Ettrick Grove	1	1	0
Shell Mex, Ltd.	2	2	0
Shanks, H. A., 2, Hylton St., Graswell, Houghton-le-Spring (1934-5)	0	10	0
Sharpe, Mrs. A. W., 33, Market St., Hetton Downs ...	1	1	0
Shepherd & McGhie, Burdon Rd.	1	1	0
Sherburn Hill Co-operative Society	10	0	0
Short Bros., Ltd., Pallion	9	1	3
Short, Mrs. G., Westburn, Sunderland...	1	1	0
Silksworth Working Men's Club & Institute, Ltd.— R. Hawks, Gov.	1	1	0
Simpson, Mr. & Mrs. J., Cedar Grange...	10	10	0
Smith, The Rev. Canon William, St. Mary's Rectory ...	1	1	0
Smith, R., 3, Beresford Park	1	1	0
Smiths, Ltd., Mile End Rd., South Shields	1	1	0
Snowdon, C. H., Vine Place	2	0	0
South Hetton Coal Co., Ltd., John St....	10	10	0
Sparkes, Brothers, 28, Fawcett St.	1	1	0
Speed, W. T., 43, Hendon Rd.	1	1	0
Squance, T. C., & Sons, 26, John St.	2	2	0
Squance, T. C., Wearcourt, Roker	1	7	1*
Staddon, G., 17, St. Mark's Buildings	2	10	0
Stadler, G. A., & Co., Press Lane	1	1	0
Stamp, M., 39, Farnham Terr.	1	1	0
Stead & Simpson, Ltd., High St. W.	1	1	0
Steel & Co., Ltd., Trimdon St.	1	1	0
Stier, G., Crowtree Rd.	1	1	0
Stoker, R. O., 53, Elemore Lane, Hetton-le-Hole	0	5	0
Stokoe, J., St. Aidan's Terr., New Herrington	1	1	0
Stokoe, W., Ravensbourne, Houghton-le-Spring	2	2	0
Stokoe, Mrs. E. A., 12, Humbledon View	2	2	0
Storey, James, & Sons, 62, John St.	0	10	6
Storey, Samuel, M.P., Hetton House, Chatton	40	9	0*
Storey, Mrs. S., Hetton House, Chatton	10	0	0
Strange, H. K., Maritime Buildings	1	7	1*
Strother, J. F., & Son, Holmeside	1	1	0
Strother, J. F., High St. W.	0	10	6
Sunderland District Omnibus Co., Ltd.	7	0	0
Sunderland Equitable Industrial Society, Ltd.	15	0	0
Sunderland Gas Company	100	0	0
Sunderland & South Shields Water Company	45	0	0
Swan, S. M., M.A., J.P., Harrogate	1	7	1*
Swan, Mrs. S. M., Harrogate	1	7	1*
Sweatman, Mrs. A. J., 153, Hastings St.	1	1	0
Taylor, A. E., & Co., Borough Rd.	0	10	6
Taylor, Davison, Ltd., Athenæum St.	1	1	0
Thatcher, J., Vine Place	1	1	0
Thompson, Joseph, & Co., Hendon Lodge	1	1	0
Thompson, J., & Sons (Sunderland), Ltd., Hetton Landsale	1	1	0
Thompson, J. W., Bridge Foundry	1	1	0
Thompson, R., The Nook, Middle Herrington	1	1	0
Thompson, F., Thornhill Terr.	6	15	5*
Thompson, Sir Luke, Beresford Park	6	15	5*
Thompson, W. C., 5, The Cedars	5	5	0
Todd, Col. D. F., Park House	3	3	0

	£	s.	d.
Todd, Mr. & Mrs. E. Lewis, 49, Otto Terr.	1	1	0
Todd, J. D., Ltd., Sans St.	1	1	0
Tone, The Misses, Grange House	3	3	0
Torbet, J., D'Arcy St.	1	1	0
Turnbull, T. G., J.P., Cornhill Glass Works	2	2	0
Tulip, S., Boundary House, Philadelphia	1	1	0
Turnbull, J. N., 3, High St., Hylton	1	1	0
Udale, F. W., 15, Riversdale Terr.	1	1	0
United Yeast Co., 42, Corporation St., Newcastle-on-Tyne...	2	2	0
Vaux, C., & Sons, Ltd., The Brewery...	10	10	0
Vaux, G. Noble, Bedford St.	1	1	0
Vint, Mrs., Suffolk	2	14	2*
Wade, R. K., 3, Dene Terr., Seaham Harbour	1	1	0
Walker, C. R., 57, John St.	1	11	6
Walker, Harold, Longville, East Boldon	1	1	0
Walker & Wilson, Holmeside	2	2	0
Waples, W., 177, Cleveland Rd.	1	1	0
Ward, T. E., & Co., 64, Fawcett St.	1	1	0
Washington Chemical Works, Ltd.	10	0	0
Waters, Dr. J. B., South Cliff, Roker	1	1	0
Watson, Mrs., 50, Ormonde St.	1	1	0
Watson, S. E., 14, Thornhill Gardens	2	2	0
Watson, W., & Co., 27, New Durham Rd.	1	1	0
Waugh, Mr. & Mrs. J. G., Thornhill Gardens	1	1	0
Wayman, M., 27, Robinson St.	1	1	0
Wear Refining Co., Ltd. (W. D. Humphreys)	2	2	0
Wearmouth Coal Co., Ltd.	50	0	0
Weatherley, E. J., 63, Sidecliffe Rd.	1	1	0
Weatherley, Mrs., 63, Sidecliffe Rd.	1	1	0
Weatherley, R., 63, Sidecliffe Rd.	1	1	0
Webster, Mrs., Wolviston Hall, Stockton	1	1	0
Webster & Co., Ltd., Deptford Ropery...	3	3	0
Westoll, J., Ltd., John St.	2	2	0
Wiener, Miss, 5, The Elms	1	1	0
Wight, Mrs. G. O., 3, Kensington Esplanade	1	1	0
Wilkinson, Cuthbert, J.P., 4, Ashbrooke Cres.	1	1	0
Wilkinson, J. R., 21, Thornhill Gardens	1	1	0
Wilkinson, J. W., 23, Princess Avenue, Seaburn	1	1	0
Willcox Bros., 14, Norfolk St.	0	5	0
Williamson, Sir H., Bart., Manor Office	10	10	0
Willis, Coun. G., 20, St. Luke's Terr.	0	5	0
Wilson, Miss C. H. N., Beresford Park	2	14	2*
Wilson, C. W., & Sons, Ltd., 86, High St. W.	1	1	0
Wilson, J. J., 305, High St. W.	0	10	6
Wilson, James, 37, Crowtree Rd.	1	1	0
Willson, Walter, Ltd., 21, Groat Market, Newcastle-on-Tyne	5	0	0
Wilson, J. & W., & Sons, Newcastle Rd.	1	1	0
Wilson, Mrs. Leicester, Thornhill Park	1	1	0
Wilson, W. A., 4, Beechwood St.	1	10	0
Wilson, Olley & Co., Ltd., 31, Bridge St.	1	1	0
Witherington, Mr. & Mrs. A. S., Hammerton	1	1	0
Wood, T., 39, Cleveland Rd.	0	10	6
Wood, Mair & Co., Frederick St.	1	1	0
Woodhouse, J., & Son, Fawcett St.	5	0	0
Wright, C. E., 12, West Lawn	1	1	0

	£	s.	d.
Young, T., South View House, Fence Houses...	2	2	0
"462"	1	1	0

Total ... ... **£2,444 17s. 1d.**

*Includes Income Tax Recovered.

CHILDREN'S HOSPITAL.

ANNUAL SUBSCRIPTIONS.

	£	s.	d.
Adamson, Mrs. J.	2	0	0
Anonymous	1	1	0
Armbrister, E. F. A., Barclays Bank, North Bridge St. ...	1	1	0
Aylmer, G. P. V., D.L., J.P., Feethams, Darlington ...	1	0	0
Barnard, Mrs. S., 11, Kensington Terr.	0	2	6
Blackburn, A. B., Bracken Hill, Shotton	1	1	0
Blumer, T. R., J.P., 4, Esplanade W.	1	1	0
Boyle, Mrs. Walter, Thorndale House, Roundhay, Leeds...	0	10	6
Davis, Mrs. H., 10, The Westlands	2	2	0
Dinsmore, S. J., 4, Beresford Park N....	2	2	0
Drury, Mrs. Chas. Dru, 12, Park Place W.	0	10	6
Gregson, Mrs., Burdon Lodge, Bournemouth...	1	1	0
Hedley, Mrs. A. O., The Nook, Grindon	1	1	0
Hetton Downs Amicable Industrial Society	4	4	0
Kirkley, T. W., 15, North Grove, Roker	0	5	0
Laing, C. W., 7, Thornhill Park...	1	1	0
Lawther, Miss, 39, Stansfield St.	1	1	0
Lloyd, Misses, 4, Broad Meadows	0	10	6
Marr, Lady, Parkside, Roker	1	1	0
Masonic Lodge:—			
Amity	1	1	0
Milburn, T. R., 11, Esplanade W.	1	1	0
Moore, Maurice, John St.	0	10	6
Mounsey, Miss M. E., Hendon Hill	5	5	0
Morton, J., Highcliffe, Roker	1	1	0
National Association of Schoolmasters...	1	1	0
Pinkney, D. R., Baltic Chambers	1	1	0
Portsmouth & Sunderland Newspapers, Ltd.	5	5	0
Pumphrey, S. W., Southill, The Cedars	2	2	0

	£	s.	d.
Raw, Stanley, M.D., F.R.C.S., The Esplanade	1	1	0
Storey, S., M.P., Hetton House, Chatton	6	0	0
Strother, J. F., High St. W.	0	10	6
Surtees, Mrs., 21, Percy Terr.	0	2	6
Sunderland & South Shields Water Co...	10	0	0
Walker, C. R., John St.	0	10	6
Wilkinson, Cuthbert, J.P., West Sunniside	1	1	0
Witherington, Mr. & Mrs. A. S., Hammerton	1	1	0

Total ... ... £61 10s. 0d.

ANNUAL SUBSCRIBERS TO COTS.

	£	s.	d.
Durham, The Right Hon. The Earl of...	3	3	0
Londonderry, The Most Hon. The Marchioness of... ...	5	0	0
Harrison, W. B., 6, Bridge St.	1	1	0

Total ... ... £9 4s. 0d.

HEATHERDENE CONVALESCENT HOME.

ANNUAL SUBSCRIPTIONS.

	£	s.	d.
Farrah, John, Ltd., Harrogate	1	1	0
Mounsey, Miss M. E., Sunderland	5	5	0

Total ... ... £6 6s. 0d.

COLLECTED AT THE RIVER WEAR COMMISSIONERS' DUES OFFICE FROM SHIPS ENTERING OR LEAVING THE PORT.

Total ... ... £161 7s. 4d.

It will facilitate collection and avoid expense to the Royal Infirmary if this authority is filled in and sent to Subscriber's Bankers or to the Secretary at the Royal Infirmary.

Banker's Order for Subscription.

To the Manager, ... *Bank,*

.....

On the first day of January next or on receipt of this Order please pay to the credit of the Royal Infirmary, Sunderland, at Barclays Bank, Limited, Fawcett Street, Sunderland the sum of ..... *Guineas as my Subscription to that Institution for the year 1936 and the same amount on 1st January in every succeeding year till further notice and charge the same to the debit of my account.*

Signed ....

2d.

Address ....

£ : : .....

ANNUALLY.

Date.....*1936.*

To the House Governor and Secretary,
Royal Infirmary,
Sunderland.

HON. TREASURER.
W. A. MOUNSEY.

£ s. d.

I/We enclose Annual Subscription } .....
Donation }

to the funds of the Infirmary.

Name ....

Address .....

Date..... .....

Cheques should be made payable to the Royal Infirmary, Sunderland, and crossed "Not Negotiable."

Subscribers and Friends needing information regarding, or desiring to view, the Royal Infirmary, are invited to write to, or ring up

The House Governor and Secretary,

Telephone: Sunderland 4887 (three lines).

The House Governor and Secretary will be grateful to any friend of the Institution who will send the names and addresses of persons who are not already contributors and who might possibly become Donors or Annual Subscribers.

CONFIDENTIAL.

Name .....

Address .....

Name .....

Address .....

DONATIONS.

ROYAL INFIRMARY.

	£	s.	d.
Anonymous	3	0	0
Alderson, Dr. J. Bain	1	1	0
Anonymous, Jubilee Offering	5	0	0
Anonymous	0	7	6
Adamson, Mrs. J. F.	25	0	0
Anonymous	0	5	0
Briggs, W., J.P.	100	0	0
British Medical Association, Sunderland Branch	10	10	0
Bolton, D.	0	1	0
Bede School Dining Dept.	0	10	0
Baitey, R., J.P.	1	5	11
Books, Ltd., Staff Annual Dance	4	4	0
Boots the Chemists	10	10	0
British Automatic Co., Ltd.	0	13	10
Burnhope Reservoir Social Club	5	0	0
Baldwin, Mrs.	5	0	0
Barnes New Road Allotments	0	5	0
Brooke, Bond & Co., Ltd.	3	7	6
Barley Mow Bowling Club	2	0	0
Bureau Competition, per Mr. T. Little	19	0	10
Bernhard Baron Charitable Trust	150	0	0
Bradnums, Ltd.	5	5	0
Curry, J. A.	0	5	0
Concert in Picture House, per Sebag Cohen	0	11	3
Customers of Palatine Buffet	1	1	0
Crescent Row Presbyterian Mission Carol Singing	0	10	0
Carter, Mrs. & Miss L., Sale of Handkerchiefs	5	6	0
Colliery Row Women's Bright Hour	2	6	6
Chappell, Mrs.	0	7	6
Castle Eden Police Whist Drives and Dances...	5	0	0
Chatwin, Mrs. E. D.	0	14	0
Central Social Club	0	5	4
Cadbury Bros., Ltd.	2	0	0
Clark, Wm.	1	0	0
Castle Eden Division (Sunday Entertainments)	9	6	0
Coal and Allied Industries, Ltd....	5	5	0
Curry, J. G.	0	16	2½
Cooper, E. W.	2	10	0
Chronicle Sunshine Fund	5	0	0
Christ Church Parishioners, New Seaham	2	2	0
Dawdon Colliery Officials' Whist Drive and Dance	5	0	0
Dorn, D. R.	4	0	0
Davison, Mrs. T., Jubilee Donation	0	6	0
Dillarstone, Mrs.	1	0	0
Darnton, Mrs.	1	12	0
Easington Village Women's Institute	6	14	6
Easington Colliery Officials' Whist Drive and Dance... ...	18	10	0
Easington Lane Charity Jazz Band	1	10	0
Elemore Colliery Staff Dance	7	0	0
Economic Bus Services, Staff Dance	3	14	5
Ex-Naval & Seafarers' Women's Organization	0	10	0
Every Friday Night Whist Club	0	14	1
Edwards, T. W. (Box)	1	5	0

	£	s.	d.
Fry, J. S., & Sons, Chocolate Exhibition Train	145	0	2
Fulwell Women's Adult School	0	8	6
Fatherly, W., Jubilee Gift	0	5	0
Flood Lighting Collection	3	15	6
Falkenberg, Miss	0	2	6
Free Church Ministers and United Temperance Workers, Houghton-le-Spring	3	0	0
Gillespie, Mr.	0	5	6
Grange School Summer Market	35	0	0
Gettings, Mrs.	0	12	0
Gardiner, E.	2	2	0
Green, F., Ltd. (Box)	3	8	0
Hindmarch, Mr. & Mrs J. T.	1	1	0
Hartley St. Mission, Carol Singing	1	5	0
Highfield Dance Committee	0	7	0
Haswell Women's Institute	2	5	0
Horden Women's Institute	5	5	0
Harrison's Buildings, Neighbours and Friends, Jubilee Collection	3	12	10
Houghton-le-Spring Gas Co., Cookery Exhibition	1	6	6
Hendon Sisterhood	0	14	3
H. T. F.	0	13	3
Havelock Picture House, per Manager...	1	5	0
Hutton, Miss A. M.	1	1	0
Hall, Mrs. J. W. (Dance)	9	12	6
Hendon Carnival Committee	30	0	0
Hodgson, Miss G.	1	0	0
Hudson, Mrs.	0	2	6
Howe, Miss N.	0	5	0
Hugall, Miss (Box)	1	15	5
Iron Trades Employers' Insurance Association, Ltd.... ...	20	0	0
Infirmary Donation Boxes	61	13	4
Jobling, Miss B. M.	0	16	7
Jobling, James A., & Co., Ltd., Jubilee Gift...	100	0	0
Jones, W. H.	0	10	0
Kilner, J. D.	2	2	0
Local Medical and Panel Committees	5	5	0
Lodge Terrace Neighbours and Friends, Jubilee Collection...	1	3	7
Lambton Teemers	0	2	6
Lumley Thicks Sisterhood	0	10	6
Landells, Miss C.	2	2	0
Ladies' Inner Wheel	5	0	0
Lambton Colliery Officials	1	3	9
Meston, Miss M. A.	1	9	3
Mitchell, Hugh, In Commemoration of His Majesty's Jubilee	1000	0	0
Marks, L., Penguin Club...	0	0	6
Mason, J. E., Penguin Club	0	2	6
Mitchell, Mrs.	0	10	0
Mowbray Park Bowling Club	0	12	8
Marriott Sick and Benevolent Fund	4	4	0
Mother, Eddie and Nance	3	3	0
Murton Colliery Officials' Whist Drive and Dance	9	0	0
Murray, Mrs., Christmas Draw	2	3	6
M. C.	0	10	0

	£	s.	d.
"Nikki's"	0	6	0
New Lambton United Sisterhood	1	10	0
Newcastle Credit Traders' Association	2	2	0
New Herrington Schools' Women's Burial Fund, Members and Friends	3	15	0
National Boiler and General Insurance Co.	1	1	0
Norfolk Street Women's Adult School (B & C)	0	13	6
North District Junior Rugby Union Seven-a-Side Tournament	0	16	0
North-East Durham Wednesday Charity Cup Competition.	1	15	0
Northern Clubs' Federation Brewery, Ltd.	21	0	0
New White City Dog Track Bookmaker	1	5	0
Northumberland & Durham Club Stewards' Association ...	1	0	0
New Seaham Jazz Band	0	10	0
North-Eastern Counties' Yeast Merchants' Association ...	5	5	0
N.A.L.G.O., Easington and District Branch	2	0	6
New Silksworth Seaham Street Women's Bright Hour ...	1	0	0
New Penshaw Women's Own	2	0	0
National Union of Teachers, N.E. Durham Association ...	1	1	0
Old Penshaw Institute	12	1	0
"Oxo"	0	5	0
Pringle's Stores, Ltd., Staff Whist Drive and Dance... ...	10	0	0
Peter Penguin Club, Sale of Badges	32	0	0
Penshaw and Grindon Coursing Club	2	2	0
Plays at 6, The Cloisters	2	2	0
Pound Day	10	8	8
Rutter, Mrs.	0	5	10
Rutter, Mrs.	0	11	0
Ryhope St. Paul's Rover Crew	0	17	6
Redpath, Mrs.	0	5	0
Refuge Assurance Co., Ltd., Staff Jubilee Donation... ...	2	10	0
Royal Collecting Society, Sunderland No. 2 Staff	3	0	0
Royal Infirmary Minor Football Cup Competition	11	8	0
Richardson, W. R.	1	0	0
Ritchie, Miss U. B., and Pupils	13	10	10
Robson, Misses M. & B.	1	1	0
Roker Regatta and Carnival Committee	100	0	0
Robson, Mr. & Mrs. J. W.	1	1	0
Robinson, J. F.	2	0	0
St. Peter's Presbyterian Church, Carol Singing	1	0	0
Spain, Mrs.	10	0	0
Sunderland & District Bakers' & Confectioners' Association	1	1	0
Shotton Colliery Mechanics' 1st Annual Whist Drive and Dance	12	0	0
Skilbeck, W., Ltd., Staff Whist Drive and Dance	5	0	0
S. F. E.	2	1	0
Stubbs, Mrs.	1	10	0
Sunderland Circuit Women's Auxiliary	0	10	0
Seaham Harbour R.A.O.B. Institute and Club	3	3	0
Scott, Catherine (Peter Penguin Club)	0	1	0
Sample, Miss (Dancing Display)	20	0	0
Services Bowling Club	0	12	5
Sunderland Charities' Aid Committee...	10	0	0
Seaham Ladies' Infirmary Guild...	50	0	0
Sunderland Association Football Club, Ltd. (Part Proceeds from Practice Matches)	21	0	0
Soulsby, T.	0	10	0
Selway, Ex-Sergeant J.	2	2	0

	£	s.	d.
Sunderland & District Bowling Association	11	0	0
Susso	0	10	0
Smith, Mrs. M.	0	15	0
St. Peter's Presbyterian Girls' Auxiliary	1	2	6
Thornhill Methodist Church, Carol Singing	2	0	0
Thompson, Miss B.	0	8	6
U.K.C.T.A., Sunderland Branch, Ladies' Committee Bridge and Whist Drive	3	3	0
Union Congregation Church Women's Own	0	10	0
Vaux, C., & Sons, Ltd., Sale of Yeast	3	17	0
Wilson, Miss J.	12	0	0
Wilkinson, Hartley	1	1	0
Wood, Mrs., Bridge and Whist Drive	10	13	0
Wilson, N. (Concert)	3	6	9
Wearside Entertainments, Ltd.	3	17	1
Wearside Golf Challenge Cup, per Mr. J. T. Forster ...	9	0	0
Wearside Ladies' Golf Club, J. T. Forster Cup	5	5	0
Woodcock Charitable Institution Fund	1	15	0
Walker, Miss E.	5	0	0
Whitehouse, J. E.	1	1	0
Young People of Sunderland and District towards Maintenance of Brick Scheme Bed	100	0	0
"77"	1	7	0

Total (Ordinary) ... ... £1,397 14s. 6d.
Total (Extraordinary) ... ... £1,100 0s. 0d.

MASONIC LODGES.

	£	s.	d.
Ashburne	3	13	9
Benedict Biscop	3	3	0
Fenwick	2	2	0
Lord Stewart, Seaham Harbour	3	3	0
Londonderry	2	2	0
Nautilus	2	2	0
Palatine	3	3	0
Penshaw	3	2	0
Phœnix	5	5	0
Sancroft	5	5	0
Sunderland	2	2	0
Thornhill	2	2	0
Vedra	3	3	0

Total ... ... £40 7s. 9d.

"IN MEMORIAM."

	£	s.	d.
Anonymous, for M.E.G.	1	1	0
Allied Building Trade Workers, for J. Holmes	0	10	0
Anonymous, for W. T. Hooker	0	10	0
Anderson, J. J., for Mrs. Hunter	0	10	6
Anonymous, for Mr. J. C. Scott...	0	10	0
Anonymous, for Mrs. Bell	0	5	0
Allinson, Mr. & Mrs. L., for Ald. C. Peacock...	0	5	0

	£	s.	d.
Anonymous, for F. M. Clifford	0	2	6
Anonymous, for J. Callum	0	7	6
Anthony and Family, for Christina	0	10	0
Anonymous, for Wife	1	0	0
Anonymous, for Mrs. M. Scott	0	7	6
Annie and Chap, for Mr. F. A. Lindley	0	10	0
Alexander, G. H., for Mrs. Cromarty	0	10	6
Anonymous, for Rev. H. W. Watson	0	10	0
A Friend, for Mr. J. Sinclair	0	5	0
Anonymous, for T. D. Richards	0	2	6
Anonymous, for Sister	2	2	0
"A Few Pals," for Bob Young	0	15	0
Anonymous, for Peter G. Dahl	0	10	0
Armstrong, Mr. & Mrs. J., for Mr. Thos. Wilson	0	10	0
Adey Bros., for Mr. R. S. Herron	0	10	6
Anonymous, "In Loving Memory"	1	0	0
Anonymous, for Husband	0	5	0
Anonymous, for Mrs. John Anderson	1	1	0
Anonymous, for Dr. J. Chalmers	2	2	0
Anonymous, for Mr. Jennings	0	2	0
Archer, Mrs. L. A., for Husband	0	10	0
A Friend, for Mr. Saunders	0	5	0
Binns, H., Ltd., Counting House Staff, for Miss Young ...	1	0	0
Black, Mrs., & Family, for Mr. W. Whitelock	0	10	6
Brown, P. S., for Mr. J. A. Alderson	0	10	6
Bowman, R. & A., for J. G. Hugall	0	10	0
Bartram, Mrs. E. W., O.B.E., for Mr. Wm. Milburn, J.P.	1	1	0
Bycroft, Jean & Mrs., for Mr. R. C. Bycroft	0	10	0
Borough Engineer's Dept., for Mrs. J. E. Thompson... ...	0	3	0
Bynam, A. & M., for Mother	1	0	0
Barley Mow Bowling Club, for J. Lawson	0	10	6
Bailey, Mrs., for Mr. C. Thompson	0	10	0
Burnmoor Tennis Tournament Committee, for Mr. J. Elliott	1	0	0
Brother and Sisters, for Mr. J. Sinclair	4	4	0
Briggs, Miss S. B., for Mr. J. Sinclair...	1	1	0
Byers, Mr. & Mrs. W., for Mr. J. Sinclair	0	10	0
Bell, Mrs. E., & Mrs. J. A. Beardsall, for Mrs. Everett ...	1	1	0
Barrie & Colin, for Grandma	0	5	0
Barry, T., for H. Stratton...	0	5	0
Bainbridge, Mr. & Mrs. Geo., for Mrs. Bretherton	0	10	0
Barclays Bank, Ltd., Staff, for Mrs. C. Hart	1	3	6
Bennett, Mr. & Mrs. H., for Miss Doris Young	2	2	0
Butterwick, Mr. & Mrs., for Miss Doris Young	1	1	0
Behrens, Mrs. E. H., for Miss Doris Young	0	10	0
Barnes Park Bowling Club, for T. J. Jeffery	1	1	0
Berridge, Mrs. A. P., for Dr. Lewis Morgan	0	10	0
Barrett, Misses, Thomas & Mowbray, for Dr. Lewis Morgan	1	0	0
Binns, Ltd. (Removing Dept.), for Mr. J. Hutchinson ...	0	13	3
Bowman, R. & A., for E. M. Robinson	0	5	0
Barron, Mrs., for Mrs. M. Rennie	0	5	0
Blenkinsop, Mr., for Mrs. Blenkinsop	0	5	0
Brother and Sisters, for Edith M. Robinson	2	0	0
Bartram, Mrs. E. W., O.B.E., for Mrs. A. Bruce Low ...	1	1	0
Betty & Barrie, for P. Olie	0	5	0
Bolton, Miss, & Family, for Mr. & Mrs. T. Bolton	0	10	0
Cummings, Mr. & Mrs. S., & Family, for Mr. John Hope ...	0	10	0
Cole, Mr. & Mrs., for Donald	0	10	0
Capstick, E., & Co., for Mrs. Winter	1	1	0
Cummings, Mrs., for Father	0	3	6

	£	s.	d.
Carol Street Tennis Club, for M. Crossley	0	5	0
Crombie, D. & J., & Co., for Mr. Wm. Milburn, J.P. ...	2	2	0
Customs & Excise Staff, for Mr. Lynch	0	8	0
Clara and Annie, for Mr. G. G. Davidson	0	10	0
Cousin Sarah, for J. Stephenson	0	10	0
Children's Hospital Football Competition Committee, for Mr. T. Brown	0	10	6
Crake, Mrs., for W. S. Stephenson	1	1	0
Common, Mr. & Mrs. A., and Family, for Mr. J. Sinclair...	0	10	6
Cohen, Sebag, & Co., for Mr. James Sinclair...	1	1	0
C. M. P., for John Dickinson	0	10	0
Cummings, Mr. & Mrs., for Daughter, Florence	0	4	0
Coutts & Findlater, Staff, for Mr. J. Trevett...	0	19	0
Curle, Mr. & Mrs. J., for Miss Doris Young	0	5	0
Chisholm, Mrs. Eliz., for Mrs. Marg. Snaith	1	0	0
Chisholm, Mrs. Emma, for Mrs. Marg. Snaith	0	10	0
Chisholm, Mrs. Eliz., for Mr. J. Mitchinson	0	10	0
Chisholm, Mrs. Emma, for Mr. J. Mitchinson	0	10	0
Cogdon, W. S., for Mrs. L. Trewfoot	1	1	0
Carter, Mr. & Mrs. G., for Mrs. H. J. Millican	1	1	0
Chisholm, Mrs. E., for Husband	2	2	0
Crompton, Mrs., for Eliz. Crompton	0	10	0
Carr, Mrs., & Mrs. Ham, for Father and Mother	0	5	0
Chalmers, F. T., for Sister	2	0	0
Davison, W. B., for I. M. Davison	0	5	0
Daughters, for Mrs. Ann Fleming	3	3	0
Dawson, Mr. & Mrs. Frank, for Mr. Wm. Milburn, J.P. ...	1	1	0
Dray Cart Inn Friends, for Joseph Foster Dent	0	10	6
Davidson, Mrs., for Mr. C. Thompson	0	5	0
Dave, for Mother	0	2	6
Davis, Mrs. M. E., for Mr. Robinson	1	0	0
Dobson, Mrs., for Mrs. Mordue...	0	10	0
Ella, for F. Freeman and M. Hepple	0	10	0
Everett, Mr. & Mrs., for Mrs. W. E. King	1	1	0
Eva, for Mother	1	0	0
Eva, for Father	1	0	0
Earnshaw, R., & Family, for Mrs. Earnshaw	0	10	0
Ex-Naval & Seafarers' Women's Organization, for Jutland Memorial	0	10	0
Education Committee Workmen, for W. Dixon	0	6	3
Errington, Mr. & Mrs. R., for Mrs. Alderson	0	10	6
Elliott, Mrs. W., & Family, for Mr. J. Sinclair	0	5	0
Elliott, Mr. & Mrs. T., for Mr. J. Sinclair	0	5	0
E. R. H. & B., for Mrs. R. Hedley	0	5	0
Ellen & Ena, for Mr. & Mrs. Rennie	0	10	0
Fellow Workmen, for Mr. T. Leighton...	0	10	0
Friends, for Mrs. C. Dent	2	10	0
Forbister, Mrs., for Mr. Forbister	2	2	0
Friends, for Mr. J. Adey	1	0	0
Fowle, Mr. & Mrs. C. W., for Daughter, Molly	0	10	0
Fawcitt, Mr. & Mrs. J. W., & Family, for Mr. C. McFetrich	1	1	0
Forster, J. T., for Mrs. T. F. Hunnam	1	1	0
Finchale Terrace Women's Adult School, for L. Bennett ...	0	5	0
Fred & Bob, for Mr. & Mrs. Rennie	0	10	0
Family, for Mr. & Mrs. G. Ward	0	10	0
Fraser, Mr. & Mrs. R. H., for Mr. J. L. Wilkinson... ...	0	10	6
Fenwick, R., & Co., Ltd., for Mrs. J. Cowey...	1	1	0
Fraser, Mr. & Mrs. R. H., for Mrs. Barkwell...	0	7	6
Firth, Mrs., & Family, for Miss M. Elliott	0	5	0

	£	s.	d.
Flintoff, A. H., & Miss K., for Mrs. Flintoff	1	1	0
Fenwick Masonic Lodge, for Mr. A. Cameron	2	2	0
Family, for Thomas Robson	1	0	0
Grand Children, for Mrs. M. J. Jones	1	11	6
Gledhill, E., & G. A., for Mrs. Peter Foster	0	10	0
Graham, Mrs. Jake, for Mr. C. F. M. Johnstone	0	10	0
Glaholm & Robson, Ltd., Staff and Representatives, for Mr. J. B. Kirtley	2	2	0
Goldsborough, Dr. & Mrs., for Mr. J. Porteous	1	1	0
Gibbons, Mrs. H., for Husband	0	2	6
Glaholm & Robson, Ltd., Directors & Staff, for Miss Doris Young	1	1	0
Grierson, Mrs., & Family, for Miss Doris Young	0	10	0
George, Rosie & Jennie, for Mrs. Harrison	1	10	0
Gallagher & Palmer, for Mr. Thomas Wilson	0	10	0
Green, Mrs., for Mrs. M. Rennie	0	5	0
Germain, Mrs. S., for Edgar	0	10	6
Havelock Cafe Staff, for Mr. R. C. H. Johnson	0	7	0
Helm, Mrs., for Husband	0	10	0
Havelock Cafe Staff, for Mr. R. A. Aird	0	6	0
Howe, J. J., for Mrs. Howe	1	0	0
High Street E. Methodist Church, for Mr. Wm. Milburn, J.P.	0	10	0
Haw, Mrs., for John Haw	0	10	0
Hodgson, Mr. & Mrs. W. R., for Mrs. T. White	0	10	0
Holley, Mrs. E., for Mother, Grandfather and Brother ...	0	10	0
Harford, Mr. & Mrs. W., for Mr. G. G. Davidson... ...	0	10	6
Harvey, Miss H., for Father	0	5	0
Hendon Paper Works Employees, for G. Gibbins	2	0	0
Hunnam, F. P., for Mrs. T. F. Hunnam	1	1	0
Hann, Mrs. T., & Mrs. F. Crew, for Jean Cooper	5	0	0
Harrison, Mrs., & Miss Mather, for Mrs. Forsythe	0	7	6
Huntley, W. G., & Sons, for Miss Doris Young	0	10	6
High Street Mission, for Coun. J. S. Pickering	0	5	0
Harle, Mrs., for Dorothy Popjoy	0	10	0
Hawe, Mr. & Mrs. H. J., for Mrs. A. Bruce Low	1	1	0
Hudson, Mr., & Family, for Mother	0	6	6
In lieu of Flowers	0	2	0
In Memory of John	0	3	6
In Remembrance	1	0	0
Jim & Ria, for Mrs. Farrell	0	2	6
Johnson, Mr., & Family, for Mrs. Johnson	0	10	0
John, Rhoda & Betty Jackson, for Mother	0	10	0
Jim & Flo, for J. Callum...	0	5	0
Jordan, Mrs., for Father, Mother, Sisters and Brothers ...	0	10	0
Jeffrey, Mr. & Mrs. G. B., for Mr. G. Ayre	1	1	0
Jordan, Mrs., for Husband	0	7	6
Johnson, Mrs. E., for Miss Doris Young	0	5	0
Johnson, J. D., & Co., Staff, for Mr. J. D. Johnson... ...	0	7	6
James, Mr. F., & Family, for Mr. Musgove	0	7	6
Jeffrey, R. D., & Son, for Mr. R. S. Herron	0	10	6
Jim, Annie & Alan, for T. K. Masson...	0	5	0
Kirtley, Mr. & Mrs. R., for Son, William	0	2	6
Kemp, G. F., for Mr. Geo. Scott	1	1	0
King-Harman, Mrs., for Mr. A. Mc. R. Moffatt	2	2	0
Kit-Kat Badminton Club, for Miss Doris Young	1	1	0
Kirtland, Mrs. M. J., for Husband	1	0	0

	£	s.	d.
Lamb, Mr. & Mrs., for Mr. A. Marlee	0	5	0
Lane, Mr. & Mrs., & Son, for Mr. R. W. Chisholm	0	10	0
Lambton & Hetton Teemers, for J. Rodgers	0	15	0
Laverick, Mr. & Mrs. R., for James Knox	0	6	0
Laing, Mr. & Mrs. Charles W., & Ethel, for Mr. Wm. Milburn	3	3	0
Lewis, Mr. & Mrs., for E. Gilderoy	0	5	0
Lamb, Mr. & Mrs. R., & G. F., for Miss Doris Young ...	0	10	6
Lowerson, Miss D. A., for Sister	1	10	0
Lawson, Mr. & Mrs. C., for Mrs. M. Rennie	0	5	0
Mitchinson, Mrs., for Mr. R. M. Chisholm	0	10	0
Mary & Bella, for Mr. & Mrs. Rennie	0	10	0
Murton Colliery Officials, for Mr. R. Paxton...	0	10	6
Morley, Mrs. F., for R. Carr	0	10	0
Marjorie, for Bobbie Smithson	0	5	0
Murray, A., & Family, for Miss Doris Young	1	0	0
Moffoot, Mr. & Mrs. A., for Miss Doris Young	0	10	0
Muirhead, Mrs. S., for A. R. Muirhead	1	1	0
McDowall, Mr. & Mrs., for Mrs. Collinson	1	1	0
Mother and Grandmother, for Mary Todd	0	7	6
Miles, C., for E. A. Stevenson	0	10	0
Maley, Mr. & Mrs., for Pelema Wake	0	2	6
M.U.I.O.O.F., Sunderland District P.G. Lodge, for Mr. J. Sinclair	0	10	0
McCree, Mr. & Mrs. G. P., for Son, "Chris."...	0	10	0
Marshall, Mrs., for Mr. Marshall	0	2	6
Maley, Mr. & Mrs., & Family, for A. M. Baldridge... ...	0	5	0
Mental Hospital Staff, for Mrs. J. H. Phelps...	0	19	4
Musgrove, Mrs., & Family, for Mr. Musgrove	0	10	0
Market Street, Hetton Downs, Tradespeople, for Sylvia Robson	0	12	6
Moore, Mr. & Mrs., for Thomas Camsey	0	2	6
M. & B., for Mother and Father...	0	10	0
Mary, for Patty	1	0	0
Myers, Mrs. J. J., for Mother	0	5	0
Maggie, for Father	0	5	0
Neighbours, for Miss Lamb	0	12	0
Naisbett, Mrs., for Husband	0	5	0
Neighbours of Hastings Street, for Mrs. Blenkinsop... ...	0	10	0
Nellie, Harry & Connie, for Mrs. Woods	0	10	0
Nellie, for Alfred Young	1	1	0
Northern General Transport Co. Staff, for W. Herron ...	0	15	0
Nellie & Lily, for Mr. R. S. Herron	0	10	0
Naisbett, Mrs., for James Dodds	0	5	0
N. T., for Gladys Young	1	1	0
Ogle, Mrs. W. D., for Ald. C. Peacock...	0	10	0
Old People of Trafalgar Square, for Mrs. Chatterton ...	0	10	6
Orr, Mrs., & Family, for Miss Doris Young	0	10	0
Old Friends, for Miss Doris Young	0	10	0
Orchestral Staff, Empire Theatre, for Mr. J. Young... ...	1	0	0
Pederson, Mr., for Son, Andrew, and Daughter, Nancy ...	0	2	6
Pallion Road Men's Bible Class, for Mr. J. Robson... ...	0	5	0
Potts, W. S., for J. H. Riddle	0	10	0
Parry, Mr., & Friends, for James Stobie	0	7	0
Pottery Memorial Mission, for Mrs. Collinson	0	10	0
Peplar, Mrs., & Mrs. Snelgar, for Mr. J. Adey	0	10	6
Pearman & Corder, Ltd., Travellers, for Mr. Geo. Scott ...	1	0	0
Pallion Workmen's Club, for Mr. G. Ayre	1	1	0

	£	s.	d.
Porteous, Mr. & Mrs. R. S., & Family, for Mr. J. Porteous	0	15	0
Pallion Ward Ladies' Committee, for Mr. G. Eyre	0	10	6
Philpot, Mr. & Mrs. J. W., for Miss Doris Young	1	1	0
Palmer, Mr. & Mrs. Guy M., for Miss Doris Young	0	10	0
Patterson, A. C., & Miss, for Dr. Lewis Morgan	1	1	0
Powley, R., & Sons, Staff, for Mrs. Wardell	1	5	3
Pinkney, D. R., for Mrs. A. Bruce Low	0	10	6
Richardson, Mrs. S., for Dr. Lewis Morgan	1	0	6
Ronnie & Ella, for Miss Doris Young	1	0	0
R. D., for Loved One	0	10	0
Renwick, Mr. & Mrs., for Alan	2	0	0
Ria & Harry, for T. Warcup	0	2	6
Robinson, Mrs. E., for Wilfred Dawson	0	10	6
Raw, Mr. & Mrs. Stanley, for Mr. Wm. Milburn, J.P. ...	2	2	0
Robinsons & Lewis Todd, for Mr. Wm. Milburn, J.P. ...	1	1	0
Randle & Co., Ltd., for Mr. Wm. Milburn, J.P.	2	2	0
Rice, Mr. & Mrs., & Family, for James Rich	0	7	6
Robinsons & Lewis Todd, for Mr. E. Richardson	1	1	0
Royal Liver Friendly Society, for Mrs. Black...	1	15	0
Rogers, Mrs., & Mrs. Daley, for Sarah Ann Dolan	0	10	0
Robson, E. C., & Sons, Ltd., Employees, for Harry Smith...	2	0	0
Robinson, C. W., & Family, Mr. & Mrs. W. Curry & Daughter, & Mr. & Mrs. J. T. Hindmarch, for Mr. Geo. Scott	1	10	0
Robertson, Capt. & Mrs. J. R., for Mr. Geo. Scott	0	10	0
Raw, Mr. & Mrs. Stanley for Mr. J. Sinclair...	1	1	0
Ramshaw, Mrs. M. A., for Miss Doris Young...	0	10	0
Ridley, Mrs. M., for Husband	0	10	0
Relatives, for Miss A. E. Budd	0	10	0
Shilling, Mr. & Mrs., for Mrs. Farrell...	0	5	0
Simpson, Mr. & Mrs. J., for Mrs. J. J. Binns	1	1	0
Sunderland Grocers' Association, for Mr. A. Harrison ...	1	1	0
Smith, W., for Mr. J. A. Alderson	0	10	6
Smith, Mrs. J., & Bobbie & Corbett Parkinson, for Grandma	0	10	0
Sleight, Mr. & Mrs., & Miss, for Mrs. J. C. Wilson... ...	0	15	0
Storey, Mr. & Mrs. J. R., for Miss Eltringham	1	1	0
St. George's, Hartley Street, Mothers' Meeting, for Mrs. Bamborough	0	10	0
S. & P., for Mother and Sister	0	10	0
Simpson, Mr. & Mrs. T. W., for Mr. J. J. Holmes	0	10	0
St. George's, Hartley Street, Women's Meeting, for Mrs. Colling	0	10	0
Sister Eva & Auntie, for W. P. J. Davison	0	10	6
Sleight, Mr. & Mrs. A., & Rita, for Miss E. Smiles	0	10	6
Sunderland & South Shields Branch, N.F.U., for Mr. T. Crow	0	10	0
Scott, J. W., for Mother	1	1	0
Smith, Miss, for Mr. J. Adey	0	10	0
Sympathetic Friends, for Mr. Sol. Brown	1	11	0
Simmons, Mrs., for A. Simmons	0	10	0
Shotton Women's Institute, for Mrs. Briggs	0	13	0
Sunderland District Omnibus Co., in lieu of Flowers ...	1	11	0
Sinclair, Mr. & Mrs. John, for Mr. James Sinclair	0	5	0
St. Gabriel's Senior Institute & Bible Class, for Mr. B. Fairley	2	2	0
Sedgwick, Mr. & Mrs. E., for Mr. Barker Fairley	0	10	6
Sinclair, Mrs. E., for Mr. James Sinclair	1	0	0
Sinclair, H., for Mr. James Sinclair	0	10	0
Sampson, Mrs. H. K., for Husband	0	10	6
Silksworth Colliery Officials & Mechanics, for T. W. Mallam	0	8	3

	£	s.	d.
Scott, Mr., & Nancy, for E. Gilderoy	0	5	0
Snelgar, Mrs. E., & Mrs. Pepler, for Miss Doris Young ...	1	1	0
St. Gabriel's Girls' Club, for Miss Doris Young	0	10	0
St. Gabriel's Hockey Club, for Miss Doris Young	1	7	0
Smyth, Mrs., & Family, for Miss Doris Young	1	1	0
Sewing Party Girls, for Miss Doris Young	1	7	6
Stothard, Mrs. Bernard, & Kathleen, for Miss Doris Young	1	1	0
St. Gabriel's Church Choir, for R. Smithson	1	2	0
Smyth, C., & Son (Staff), for Miss Doris Young	0	10	6
Shotton Women's Institute, for Mrs. Kyle	0	13	0
Squance, Mrs. H. S., for Dr. Lewis Morgan	1	0	0
Shelling, Mrs. L., for Miss Eva Harms	0	10	6
Salter, Mr. & Mrs. R., "In Memory of Absent Friends" ...	1	1	0
Steele, Mr. & Mrs. G., for P. Olie	0	10	0
Tindle, Mrs. E., for Son	0	10	6
Turvey, F., for Mr. Wm. Milburn, J.P.	1	1	0
Tuff, Mrs. A., & Family, for Wm. Tuff	0	5	0
Todd, Mr. & Mrs. E Lewis, for Mr. A. Grundy	1	1	0
Thompson, Mr. & Mrs. Foster, for Miss I. Crass	1	1	0
Tom & Lizzie, for C. Thompson...	0	5	0
Thompson, Mr. & Mrs. Foster, for Mr. J. Koerber	1	1	0
T. C., for J. N. Coulton	0	5	0
Thompson, M., for Mr. G. A. Grant	0	10	0
Turner, Mrs. & the Misses, for Miss Doris Young	0	15	0
Todd, Mrs. & Dorothy, for Capt. W. H. Wood	1	1	0
Temple, Mr. & Mrs., for Miss Doris Young	0	5	0
T. C. & M. D., for Aunt B.	0	10	0
Trinity & St. James's Presbyterian Church, for Mr. C. T. Howard	1	1	0
Todd, Mr. & Mrs. E., for Mr. J. L. Wilkinson	0	10	6
Todd, Mrs. E. Lewis, for Mother	2	2	0
Thompson Memorial Hall Women's Bible Class, for Mrs. T. R. Blumer	1	1	0
Uncle Tom, for Mary Todd	0	5	0
Vaux, C., & Sons, Ltd., for Mr. J. R. Hardy	1	0	0
Whitfield, Mrs. M. A., for Loved Ones	0	10	0
Wilkinson, P., Ltd., for Mr. Johnson	1	1	0
Women's Adult School (Section B) Working Party, for Mrs. Burnside	0	10	0
Wilkinson, Mr. & Mrs. Peter, for Mr. R. Aird	1	0	0
West, Mrs., Mrs. Senior & Miss Saunders, for Ald. C. Peacock	1	1	0
Wardman, Mr. & Mrs., & Family, for Mr. J. A. Alderson...	1	1	0
Wife & Family, for Mr. J. T. Sellars	0	10	0
Warcup, Mr. & Mrs. J., for T. Warcup	0	4	0
Wilson, Mr. & Mrs. J., & Family, for Mrs. W. J. Blythe ...	1	0	0
Wadsworth, Mrs., & Family, for Mr. Wm. Wadsworth ...	0	5	0
Wilkinson, Miss, for Mrs. L. Amie	0	10	0
Waugh, Mr. & Mrs. J. G., for Mr. J. B. Kirtley	1	1	0
Worthy, H. & A., for Mrs. Worthy	0	15	0
Washington Chemical Co., Ltd., Boiler Dept., for Mr. A. S. Clark, B.Sc.	0	7	6
Wood, Mr. & Mrs. W. H., for Mrs. Dalrymple Smith ...	0	10	0
Wiseman, N., for Daughter	2	2	0
Wardman, Mr. & Mrs., & Family, for Mrs. Alderson ..	1	1	0
Wilson, C. W., & Sons, Ltd., Employees, for Mr. Anderson's Daughter	0	2	6
Wilkinson, J., for Mrs. M. Wilkinson	0	4	0

	£	s.	d.
Wickens, Mrs. H., for Mrs. G. W. Dodds	0	7	6
Wilkinson, Mr. & Mrs. J. R., for Mr. J. Porteous	1	1	0
Wood, Miss Dorothy, for Miss Doris Young	0	10	0
Wilkinson, Ald. & Mrs. Cuthbert, for Miss Doris Young ...	1	1	0
Wiseman, Mr & Mrs G. A., & Doris, for Miss Doris Young	0	15	0
Weatherstone, Mr. & Mrs. R., for Miss Doris Young ...	0	10	0
Winsper, Mr. & Mrs., for Vera Winsper	0	5	0
Wylie, Mr. & Mrs., for Miss Doris Young	0	10	0
Wood, Mr. & Mrs., for Mrs. A. Bathgate	0	10	0
Wilson, J. J., Staff, for Mr. T. Wilson	0	10	6
Wife & Daughters, for Elijah Blunt	0	5	0
Young, Mrs. N., for Mrs. Wright	0	7	6
Young, Mr. & Mrs. T. H., for Mrs. Collinson	0	10	0
Young, Louise & Tom, for Brothers and Sisters	1	1	0
Zeedie, for Mother...	0	3	0

Total ... ... £260 12s. 4d.

CONTRIBUTIONS FROM CINEMAS IN THE HOUGHTON-LE-SPRING PETTY SESSIONAL DIVISION UNDER THE SUNDAY ENTERTAINMENTS ACT, 1932.

	£	s.	d.
FENCE HOUSES—			
Palace	8	2	6
HERRINGTON—			
Tivoli	11	8	0
HETTON-LE-HOLE—			
Imperial and Pavilion	26	10	8
HOUGHTON-LE-SPRING—			
Coliseum	13	11	0
Empire	12	2	4
Grand	14	5	0

Total ... ... £85 19s. 6d.

	£	s.	d.
Donations (Ordinary)	**1,397**	**14**	**6½**
,, (Masonic Lodges) ...	**40**	**7**	**9**
,, ("In Memoriam") ...	**260**	**12**	**4**
,, (Cinemas)	**85**	**19**	**6**
Total...	**£1,784**	**14**	**1½**

Donations (Extraordinary) In Commemoration of His Majesty's Silver Jubilee £1,100 0 0

DONATIONS.

CHILDREN'S HOSPITAL.

		£	s.	d.
Anonymous, N.S.R.		10	0	0
Anonymous		0	4	0
Adamson, Mrs. J. F.		25	0	0
Bryan, Mr. & Mrs. W.		2	2	0
Barley Mow Bowling Club		1	3	10
Balback, G. & D.		0	8	0
Ballast Hills Quoit Club		0	16	0
Bede Collegiate Girls' School (Bede Cot)		25	0	0
Bradnums, Ltd.		1	1	0
Christmas Effort		25	3	6
Chronicle Sunshine Fund		1	1	0
Customs and Excise Preventive Staff		1	0	0
Children's Hospital Schools' Football Cup Competition		10	10	0
Children's Hospital Senior Football Cup Competition		30	0	0
Claremont House Cot:—				
Donations in memory of the late Miss Arkell:—				
Bartram, Mrs. E. W., O.B.E.	1 1 0			
Barrett, Miss Margery, and Miss Violet Hogg	1 1 0			
Beardsall, Mrs. J. A.	0 10 0			
Bowmer, Mrs. W. H.	1 1 0			
Dawson, Mrs. Frank	1 1 0			
Douglas, Mrs. E. K.	0 10 0			
Fairman, Mrs. G. M. N.	0 12 6			
Maling, Capt. & Mrs., & Family	0 10 6			
Rhind, Miss A. M.	1 1 0			
Smith, Mrs. Ivor, & Mrs. Gordon Sillars	1 1 0			
		8	9	0
Dancing Display		0	10	0
Grandma		0	2	6
Grange School (Grange School Cot)		50	0	0
George Wardle Challenge Bowl		3	10	0
Huntley, Betty (Bazaar)		2	16	0
Hospital Donation Boxes		19	10	0
Helpers' Guild, Sunderland High School Preparatory School		0	10	0
H. T. F.		0	6	9
Hendry, G.		0	5	0
Hodgson, Miss G.		0	10	0
Joan, Betty and Bertie		0	7	6
Lambton Ladies' Swimming Club		3	0	0
Mitchell, Mrs. Hugh, "In Commemoration of His Majesty's Silver Jubilee"		500	0	0
New Penshaw Girls' School (Sale of Vegetables)		0	5	0
New Silksworth, Seaham Street Women's Bright Hour		0	10	0
Plays at 6, The Cloisters		4	4	0
Pemberton Bowling Club Final		0	15	1
Ryhope School Children		0	3	6
St. George's Amateur Dramatic Society, Washington		12	0	0
Seager, Miss, Dancing Display		20	9	8
Sunderland and District Federation of Homing Societies, "James Wilson" Cup		5	5	0
Sunderland Charities' Aid Committee		5	0	0
Sunderland Association Football Club, Ltd. (Part Proceeds of Practice Matches)		5	10	0
South Dock Bowlers		0	13	6
Wearside Entertainments, Ltd.		3	17	1

MASONIC LODGES.

FOR MASONIC COT.

	£	s.	d.
Amity	1	3	6
Benedict Biscop	2	2	0
Fenwick (Almoner's Box)...	8	12	10
Masonic Service	24	13	4
Palatine	1	1	0
Phœnix	1	1	0
Penshaw	1	1	0
Sancroft	2	2	0
Sunderland	1	1	0
Vedra	2	2	0

"IN MEMORIAM."

Anonymous, for Brenda M. Swan	0	10	0
Bell, Mrs., for Muriel	0	2	6
Brown, F. & A., for Donald Jack	5	0	0
Blackwood, Mr. & Mrs. C., for Elsie Blackwood	2	2	0
Bartram, Mrs. E. W., O.B.E., & Mrs. F. Dawson, for Mr. J. Adey	1	1	0
Brown, Mrs., for Joan Brown	0	2	6
Bell, Mrs., for Muriel	0	2	6
Cleveland Road Methodist Church Ladies' Guild, for Mrs. H. J. Millican	1	3	6
Cowe, Mr. & Mrs. A., for Joyce Pickering	0	2	6
Davison, Mr. & Mrs. R. H., for Elsie R. Davison	0	10	0
Dinsmore, S. J., for Mr. John Lee	0	10	6
Four Friends, for Rev. W. R. Blenkinsopp	0	5	0
Grand Parents, Aunt and Uncle, for Wm. Whitfield ...	0	10	0
Graham, Mr. & Mrs. J. S., for daughter, Joyce	0	2	6
Harkes, T., and Family, for Mrs. Harkes	1	1	0
Hodgson, Miss C. A., for Father, Mother and Florrie ...	1	0	0
Louis, J. K., for Mummy...	0	2	6
Laing, Mr. & Mrs. Leonard, for Mr. W. Milburn, J.P. ...	1	1	0
Pallion Infants' School, for G. Hoole	0	8	0
Robinson, Mr. and Mrs. C., for Eric Walker...	0	3	0
St. Nicholas' Church, for Mrs. Sanderson	0	10	0
Snaith, Mr. & Mrs. Hedley, for Mrs. Collinson	0	10	0
Swan, Ald. S. M., J.P., for Mr. John Porteous	1	1	0
Thomas Street Junior Girls' School, for Mr. R. Aird ...	0	10	0

	£	s.	d.
Donations (Ordinary)	281	18	11
,, (Masonic Cot)	44	19	8
,, ("In Memoriam") .	18	11	0
,, Extraordinary	500	0	0
Total...	£845	9	7

DONATIONS TO CHRISTMAS FUND.

ROYAL INFIRMARY.

	£	s.	d.
Adamson, Mrs. James	1	0	0
Anonymous	0	5	0
Arnold, Dr. Paige	0	10	0
Baitey, Mrs. R.	0	5	0
Bartram, Mrs. E. W., O.B.E.	2	2	0
Bartram, Mr. and Mrs. G. H.	1	1	0
Beardsall, Mrs. J. A.	0	5	0
Bell, Mrs. E....	0	5	0
Burletson, Mrs. Bryan	1	1	0
Chalmers, Mrs.	0	10	0
Dickinson, Mr. and Mrs. S.	0	10	0
Dickinson, Mrs. I.	2	0	0
Dixon, Mrs. J.	0	10	0
Dove, Mrs. Geo.	0	5	0
Earnshaw Bros	1	0	0
Everett, H. P.	0	10	0
Featherstonhaugh, Mrs.	0	5	6
Foremen, W. Doxford and Sons, Ltd., Shipbuilders	0	10	0
Foster, Mrs. L. R.	0	5	0
Gayner, Miss	1	1	0
Green, Mrs. Tindell	1	1	0
Hamilton, Dr. Norah	0	10	0
Harrison, Roland	1	1	0
Hedley, Mrs. A. O.	0	10	0
Hemus, Mrs.	1	0	0
Hickey, Dr. P.	0	10	0
Iliff, Mrs. L. S.	1	0	0
Jowett, Mr. and Mrs. R. E.	0	10	6
Kennedy, Mrs. J. R.	1	1	0
Kidson, Mrs. L. R.	1	0	0
Laing, Miss E. V.	0	10	0
Laing, Mr. and Mrs. Chas. W.	3	3	0
Lishman, J.	1	0	0
Low, Dr. H. Bruce	0	10	0
Mair, Dr. and Mrs.	0	10	6
Marshall, H. K. S. (the late)	1	1	0
Menezes, Miss L. de	2	2	0
Milburn, Mrs. T. R.	0	5	0
Milbanke, Dr. and Mrs.	0	10	0
Milburn, Dr. Vyvian	0	10	0

	£	s.	d.
Mounsey, Miss M. E.	0	10	0
Mustard, Mrs.	0	5	0
Patterson, A. C., J.P.	1	1	0
Pike, Mrs. W.	1	1	0
Pinkney, Mrs. David	0	10	0
Punshon, Mrs. E.	0	10	0
Raw, Mrs. Stanley	1	0	0
Reed, Mrs. Henry	0	5	0
Richardson, Mrs. Stansfield	1	0	0
Robson, Mrs. Stephen	1	0	0
Ross, Dr. Hamilton	0	10	6
Rowstron, Dr. and Mrs. N. F.	1	0	0
Seaham Harbour Child Welfare Voluntary Committee ...	5	0	0
Short, Mrs. Ernest	1	0	0
Short, Mr. and Mrs. T. S.	2	2	0
Smith, Mrs. Ayre	0	5	0
Simpson, Mrs. J.	1	1	0
Speed, W. T....	1	0	0
Squance, Mrs. T. C.	1	1	0
Stephenson, Miss D.	0	10	6
Storey, Mr. and Mrs. Samuel	2	2	0
Taylor, Mrs. J. Wallace	1	1	0
Tebbutt, Mrs.	1	1	0
Thompson, Mrs. Foster	1	0	0
Thompson, Mrs. J. L.	2	2	0
Thompson, Mrs. R. Norman	1	1	0
Todd, Mrs. D. F.	1	1	0
Tone, Misses	1	1	0
Vint, Mrs.	1	1	0
Walker, Mr. C. R., and Miss	2	2	0
Waters, Dr. and Mrs. J. B.	0	10	0
Wallace, Dr. H.	1	1	0
Wancke, Mrs.	1	0	0
Waring, Mrs.	1	1	0
Waugh, Dr.. and Mrs. W. Grant...	0	10	0
Wilkinson, C., J.P.	1	0	0
Wilson, Miss C. H. N.	0	10	0
Wilson, Mrs. R. B.	1	1	0
Wilson, Mrs. Leicester	0	10	0
12th Durham V.A.D.	2	2	0
Small Sums	0	2	6

Total ... ... **£75 17s. 0d.**

DONATIONS TO CHRISTMAS FUND.

CHILDREN'S HOSPITAL.

	£	s.	d.
Adey Bros.	1	0	0
Adamson, Mrs. J.	1	0	0
Anonymous	0	10	6
Bainbridge, Mrs. J.	0	5	0
Baitey, Mrs. R.	0	5	0
Bartram, Mrs. E. W., O.B.E.	1	0	0
Beardsall, Mrs. J. A.	0	5	0
Bell, Mrs. E.	0	5	0
Blackley, Dr. Helen	0	10	0
Bloom, P.	0	10	6
Brown, F. and A., "In Memory of Donald Jack"	1	0	0
Brown, Misses, "In Memory of Mrs. Sharer"	1	1	0
Burletson, Mrs. Bryan	1	1	0
Caldecott, Mrs.	1	0	0
Chalmers, Mrs.	0	10	0
Common, Mrs. C. R.	0	10	0
Davison, Mr. and Mrs. R. H.	0	5	0
Dawson, Mrs. F.	1	1	0
Dickinson, Mrs. A.	1	1	0
Dickinson, Miss	1	1	0
Dickinson, Mr. and Mrs. Stanley	0	10	0
Ditchburn, Mrs. E. W.	0	10	0
Dixon, Mrs. John	0	10	0
Dove, Mrs. George	0	5	0
Dudgeon, Miss	0	5	0
Durrant, A. S.	0	5	0
Eccles, Mrs	0	5	0
Everett, H. P.	0	10	0
Featherstonhaugh, Mrs.	0	5	6
Garbert, W. H.	2	2	0
Gayner, Miss E. S.	0	10	6
Guite, Mrs. Arthur	0	5	0
Harrison, Roland	1	1	0
Hedley, Mrs. A. O.	0	10	6
Hemus, Mrs. J. A.	0	10	6
Hickey, Dr. and Mrs. P.	0	10	0
Iliff, Mrs.	1	0	0
Jenny	0	10	0
Jowett, Mr. and Mrs. R. E.	0	10	6
Kennedy, Mrs. J. R.	1	1	0
Laing, Mr. and Mrs. C. W.	1	1	0
Laing, Mrs. Leonard	0	10	0
Leckonby, Mr. and Mrs. T. E.	1	1	0
Lockerbie, Mrs.	0	10	6
Low, Dr. and Mrs. H. Bruce	0	10	0
Mair, Dr. and Mrs. R.	0	10	6
Maitland, H. S. P.	1	0	0
"Mary Sheldon Trust"	3	10	0

	£	s.	d.
Marr, Mrs. W. B.	1	1	0
Milbanke, Mrs. W. B	0	10	0
Milburn, Mrs. Stanley	0	10	0
Milburn, Mrs. T. R.	0	5	0
Milburn, Dr. and Mrs. V.	0	10	0
Milburn, Mrs. W.	0	10	6
Moore, Mrs. Maurice	2	2	0
Moore's Stores, Ltd.	0	10	0
Morton, Mrs. H. S.	1	1	0
Mounsey, Miss M. E.	0	10	0
Mustard, Mrs.	0	5	0
Nicol, Dr. and Mrs. A. A. M.	0	10	6
Patterson, A. C., J.P.	2	2	0
Pike, Mrs. W. M.	1	1	0
Pinkney, Mrs. David	0	10	0
Priestman, Lady	1	1	0
Punshon, Dr. and Mrs. Guy	1	1	0
Punshon, Mrs. R.	0	10	0
Raw, Mrs. Stanley	0	10	0
Reed, Mrs. Henry	0	10	0
Rhind, Miss A. M.	0	10	0
Richardson, Mrs. Stansfield	1	0	0
Robson, J. J.	0	10	0
Robson, Mrs. Stephen	1	0	0
Rosenberg, Mrs. S.	0	5	0
Short, Mrs. T. S.	2	2	0
Short, Mrs. Ernest	1	0	0
Short, Mrs. (Westburn)	0	10	0
Simpson, Mrs. J.	1	1	0
Smith, Mrs. Ayre	0	5	0
Speed, W. T.	1	0	0
Squance, Mrs. T. C.	1	1	0
Storey, Mr. and Mrs. Samuel	1	1	0
St. Aidan's House, Sunderland Training College	3	13	6
Taylor, Mrs. J. Wallace	1	1	0
Thompson, Mrs. R. N.	1	1	0
Thompson, Mrs. Foster	1	0	0
Thompson, Mrs. J. L.	2	2	0
Todd, Mrs. D. F.	1	1	0
Tone, Misses	1	1	0
Vaux, Mrs. Ernest	0	5	0
Vaux, C., and Sons, Ltd.	0	10	0
Vint, Mrs. W. F.	0	10	0
Wallace, Dr. and Mrs.	1	1	0
Walker, C. R., and Miss	1	10	0
Waring, Mrs.	1	1	0
Waters, Dr. and Mrs. J. B.	1	0	0
Waugh, Dr. and Mrs. W. G.	0	10	0
Wawn, Mr. and Mrs. T. N.	1	1	0
Wawn, Mrs. M.	1	0	0
Weatherley, Mrs. R.	0	10	0
Wilkinson, Miss Ida	0	10	6
Wilkinson, Cuthbert, J.P.	1	0	0
Wilson, Miss C. H. N.	0	10	0
Wilson, Mrs. Leicester	0	10	0
Small Sums	0	17	0
Total	**£84**	**10s.**	**6d.**

DONATIONS.

HEATHERDENE CONVALESCENT HOME.

	£	s.	d.
Doxford, W., & Sons, Ltd., Benevolent Fund	2	2	0
Collecting Boxes at Home	4	19	1½
Steward, Mrs.	0	5	0

Total ... ... £7 6s. 1½d.

RADIUM FUND.

	£	s.	d.
Previously Acknowledged...	1632	18	4
Bank Interest	2	1	0

	£	s.	d.
Total	**1,634**	**19**	**4**
Radium Purchased	**1,427**	**7**	**2**
Balance at Bankers ...	**£207**	**12**	**2**

SUBSCRIPTIONS BY WORKMEN AND OTHERS

IN THE EMPLOYMENT OF THE UNDERMENTIONED FIRMS.

ROYAL INFIRMARY.

"The Employees of any Colliery, Factory, Shipyard, or Workshop, or the members of any Friendly Society, subscribing in the aggregate more than £10 and less than £100 in any year shall be entitled to nominate a Governor for the year following such payment, and an additional representative for each £100 or portion thereof, over the first £100. The maximum number to be five."

	£	s.	d.
Anderson & Wilson (Economic Bus Co.)	6	11	0
Austin, A. L., & Son, Low Row	2	0	3
Albion Engineering Co., Albion Place	0	3	0
Alder, J. W., & Sons, Western Hill	8	15	0
Allison, W. D., Whitburn	12	0	0
Anderson, H., 91, Chester Rd.	1	8	0
Anglo-American Oil Company, Ltd.—L. J. McDermott, Gov.	10	7	1
Armstrong, Addison & Co., Ltd., South Dock	3	19	3
Atkinson, Glover, Burnip & Co., South Dock	31	16	5
Austin, S. P., & Son, Ltd.—J. L. Waugh and C. W. Lister, Govs.	101	9	6

	£	s.	d.
Austin, S. P. ,& Son, Ltd., Foremen and Officials... ...	11	0	6
Austin, W., & Sons, 28, Olive St.	2	3	7
Avenue Paint Works, Garrison Field	0	16	5
Avery, W. & T., Nile St.	1	14	6
Bailey, Gustavus, Ltd.	4	9	10
Balmer, A. H.	6	17	6
Barkess, W.	1	10	0
Bartram & Sons, Ltd., South Dock	2	10	11
Bartram & Sons, Ltd., South Dock, Foremen and Officials...	3	2	2
Beal, J.	0	18	7
Bell, H., Son, & Co., Ltd., Ryhope	24	7	9
Berriman, J.	2	4	2
Binns, Ltd., Shop Assistants.—R. B. Marley, Gov.	145	0	0
Binns, Ltd., Workshops	73	13	4
Blackett & Son, Ltd., High St. W.	27	18	6
Bradnums, Ltd., Moor St....	10	0	3
Brewer & Co., Sunderland St.	14	6	5
British Petroleum Co., Ltd., Spelter Works Rd.	1	1	3
British Ropes, Ltd....	30	1	3
Bruce, W., & Sons, Gill Bridge Avenue...	8	5	0
Cairns, G., & Sons, Herrington Burn	23	10	0
Cameron, J. W., & Co., Ltd., John St.	1	2	2
Cameron, J. W., & Co., Ltd., Dunning St.	3	0	0
Carruthers, J. (Ryhope)	0	10	0
Carter, J., & Sons, Ltd., Deptford Terr.	3	8	0
Carter, J. S., & Son, Mainsforth Terr.	2	13	6
Carter, W., & Sons, Ltd., Avon St.	0	3	9
Chester-le-Street Co-operative Society, Fence Houses.— E. Phaup, Gov.	10	0	0
Clark, J., & Sons (Seaham), Ltd.	4	0	5
Clerey, A. V., & Sons	6	6	3
Cleveland Bridge Company	0	13	0
Coal & Allied Industries, Ltd.	57	15	0
Cook, J., Son & Co. (1930), Ltd.—J. Forsyth, Gov.... ...	22	0	0
Corporation of Sunderland—			
Education Joinery Dept.	6	15	10
Electricity Dept.—F. W. White and A. Morrison, Govs.	71	14	2
Health Dept.—Geo. Henderson, Gov.	63	1	1
Highfield Institution	28	8	10
Highways Dept.—J. G. Davie, Gov.	104	3	7
Mental Hospital, Ryhope	37	11	6
Police & Fire Brigade.—Inspector J. Byers, Gov. ...	77	9	7
Tramways Dept.—A. Cameron, D. Harris and G. Lowden, Govs.	157	15	10
Cottam, S., & Co., Lambton St.	1	19	1
County Laundry and Dyeworks, High Barnes	8	6	10
Crombie, D. & J., & Co., Back Alfred St.—F. Batty, Gov.	21	9	2
Crown, John, & Sons, Ltd., Strand Slipway.— F. Wordingham, Gov.	1	13	2
Do. Foremen and Officials	1	12	5
Cummings, J.	4	3	6
Curle & Ritchie, South Dock	2	14	0
Davie, H. A., Ltd., Millfield	1	18	10
Davie, M., & Sons, High St. East	29	2	0
Dawdon Colliery Recreation Clubs and Grounds	1	9	4
Dawson & Usher, Hendon Rd.	2	17	8
Dawson, R., Matamba Terr.	4	19	10
Dickinson, J., & Sons, Ltd., Palmers Hill— E. R. Hebron and R. Scott, Govs.	10	7	7
Ditchburn, R., Villiers St.—R. Shotton, Gov...	77	2	7
Dorothy Colliery Workmen & Bunker Hill Cartmen... ...	22	15	5

	£	s.	d.
Doxford, W., & Sons, Ltd., Pallion Shipyard.—F. Darke and H. Camsey, Govs. ...	128	13	0
Do. Engine Works.—W. Wallace, Gov. ...	130	11	11
Do. Brass Foundry	17	6	9
Do. Shipyard Foremen	9	0	0
Dunn & Co. (Sunderland), Ltd.	36	0	0
Dunwoodie & Co., Farrington Row	1	1	0
Durham County Constabulary, Houghton-le-Spring ...	106	1	4
Durham, Earl of—			
Bowes House Farm	4	0	0
Forestry Dept.	2	8	0
Masons, Newbottle Estate	4	2	4
Durham County Council.—D. Cairns, Gov.	92	5	6
Durham & District Post Office Staffs	1	0	0
Durham & Northumberland Collieries Fire & Rescue Brigade	7	13	0
Durham, Gordon & Co., East Boldon	8	8	0
Earnshaw Bros., Cooper St.	2	12	0
Easington Colliery.—G. Newton, O. Gilmore and T. Wass, Govs. ...	1118	12	2
Do. Mechanics.—E. H. Fields, Gov. ...	58	4	6
Easington Colliery Enginemen, Boilerminders & Firemen.—D. Mallaby, Gov. ...	46	14	2
Easington R.D.C., Housing.—J. R. Slater, Gov.	20	17	6
Easington Sand & Gravel Co.	5	4	0
East Boldon Fed. Bakeries	2	9	1
East Coast Timber Co., South Dock	27	6	0
Egglishaw, Howitt, Crowtree Rd.	1	4	0
Elgey, J., Seaham Harbour	11	8	0
Errington, R., Victoria Mills	1	10	2
Evans, L. W....	62	2	1
Fairclough, W. H., Frederick St.	1	18	0
Farrow, Robert, & Co., Ltd., William St.	0	13	6
Fenton, F., Ltd., James Williams St.	0	5	11
Fenwick, R., & Co., Ltd., Sunderland Brewery	25	4	9
Fenwick, R., & Co., Ltd., No. Durham St.	3	9	9
Ford Paper Works, Ltd.—W. Henderson, Gov.	150	0	0
Foster, G. N., Villiers St.	3	9	2
Forster, T. S., & Sons, Ltd.	28	8	6
Fraser & Wilson, John St.	5	6	2
Fulwell Lime Works, Fulwell	23	8	6
Gale, James, Villiers St.	0	14	2
Gas Chambers & Coke Ovens, Ltd.	3	16	8
Gee & Brown, John St.	4	0	0
Glaholm & Robson, Ltd., Hendon Rd.—W. J. Leithes, Gov.	42	15	1
Golding & Morgen, Stockton Rd.	4	12	5
Grabham, James S., Tatham St.	4	0	2
Graham, Geo., Ltd., Fence Houses	18	10	0
Graham, T. E., & Sons, Paul's Rd.	1	9	6
Grange Laundry Co., Ltd., High Barnes	68	13	0
Graydon, T., Athol Rd.	0	10	0
Greenwell, T. W., & Co., Ltd., South Dock...	46	4	7
Griew, I., & Co., Villiers St.	21	17	10
Hall, J., Steam Trawlers, Fish Quay	1	14	6
Hardy, J.	1	6	2
Hartley, Wood & Co., Portobello Glass Works	1	11	11
Havelock Picture House	1	13	0
Hawthorn Quarry	3	7	0
Henderson Bros.	9	0	0
Hendon Paper Works Co., Ltd.—Geo. Wright, Gov.... ...	44	4	3
Hetton Downs Branch A.U. Co-operative Employees.—W. Lowery, Gov. ...	15	15	0

	£	s.	d.
Hetton U.D.C.	7	14	8
Hodgson, J. J., & Sons, Ltd.	9	9	11
Horden Colliery.—D. Baldwin and J. Kaye, Govs.	1144	0	0
Horsley, G., & Co., South Dock...	4	2	6
Houghcon Gas Co.	2	19	5
Houghton U.D.C.	12	15	0
Houghton R.D.C.	31	7	8
Hudson, R., & Sons	3	15	11
Humble, C., Ryhope	1	1	0
Huntley, J., & Son, Villette Joinery Works	20	5	3
Infirmary Staff	89	10	6
Jobling, J. A., & Co., Ltd.—W. Grant, Gov....	190	8	6
Johnson, J. D., & Co., Deptford Terr.	0	12	7
Jopling, E., & Sons, Ltd., Pallion.—T. H. Anderson, Gov....	44	1	10
Kirton, Hugh, Seaham Harbour	1	6	8
Letbe, R. K....	1	0	0
Laing, Sir James, & Sons, Ltd.—			
Shipyard.— Brass Foundry.—W. Byers, Gov.	40	12	6
Lambton, Hetton & Joicey Collieries, Ltd.—			
Brick Works.—J. Terrell, Gov.	22	8	7
Coke Works.—A. Petrie, Gov.	73	1	2
"D." Pit Non-Political Party	7	13	5
Elemore Colliery.—W. H. Bainbridge, Gov.	260	0	0
Do. Deputies	4	15	0
Engine and Iron Works.—W. Westgarth, Gov.... ...	109	3	11
Engine Works —Officials	25	6	6
Eppleton Colliery.—W. Burrows and J. Nixon, Govs....	428	0	0
Harraton Colliery —W. Kay, Gov....	76	0	0
Do. Officials.—G. E. Mossman, Gov. ...	10	0	0
Do. Mechanics	5	0	0
Herrington Colliery.—W. Handy and W. Lloyd, Govs...	163	8	4
Do. Officials.—J. Younger, Gov. ...	10	0	0
Do. Deputies.—A. Heron, Gov. ..	11	15	8
Hetton Colliery Enginemen, Boilerminders & Firemen.— H. Bainbridge, Gov.	19	10	0
Do. Mechanics.—T. Soulsby, Gov.	68	0	0
Do. Railwaymen.—J. T. Aspden, Gov. ...	21	7	11
Do. Deputies.—N. Ferguson, Gov.	0	10	6
Hetton Lyons Colliery.—W. Hall, Gov.	60	0	0
Do. Deputies	3	6	6
Houghton Colliery.—J. Campbell and T. Wilson, Govs.	442	10	1
Do. Officials.—W. Rodgerson, Gov. ...	25	0	0
Lambton Colliery —M. Doyle, S. Spears and C. Wheatley, Govs.	116	0	0
Do. Mechanics.—S. Garland, Gov. ...	15	0	0
Do. Officials.—J. P. Oliver, Gov. ...	4	11	0
Do. Deputies.—R. McKenna, Gov. ...	10	0	0
Lambton Engine Works.—Railwaymen	11	10	4
Do. Platelayers	11	10	3
Locomotive Department.—N. Adams, Gov.	77	5	10
Lumley Sixth Pit.—N. Tait and J. Scott, Govs.... ...	123	0	0
Mechanics.—Lambton Estate	9	3	8
Newbottle.—Enginemen, Boilerminders & Firemen.— W. Dawson, Gov. ...	20	0	0
North Hetton Colliery.—J. McCabe, Gov.	32	10	0
Philadelphia Colliery.—J. Lowerson & S. Moreton, Govs.	86	4	8
Do. Officials.—W. Liddle, Gov. ...	3	16	0

	£	s.	d.
Philadelphia & Herrington.—Mechanics, Wagonwrights, & Masons.—J. Fletcher, J.P., and J. Quinn, Govs.	41	19	10
Silksworth Colliery.—W. Allen, Gov.	261	3	1
Do. Officials.—J. T. Richardson, Gov.	17	16	6
Do. Pit Head Bath Attendants ...	0	13	8
Lambton & Hetton Staiths Trimmers.—C. H. Young, Gov. ...	39	0	0
Lambton & Hetton Staiths Teemers, Loco. Men, &c.—G. Spoors, Gov.	53	19	8
Hetton Railwaymen	16	14	1
Hetton Enginemen	1	14	8
Leasingthorne Colliery Mechanics	1	10	0
London & North-Eastern Railway Co.—			
Deductions through Pay Bills, per Chief Cashier, Newcastle.—T. Henderson, Gov.	23	16	9
Hylton Station	3	6	6
Passenger Dept., Central Station, Sunderland	3	13	7
Roker Shops.—Joiners and Masons	2	0	0
Seaham Harbour Station	4	11	1
Sunderland Railwaymen's Medical Fund.—J. W. Haugh and W. Goodrich, Govs.	133	10	0
Tyne Dock	0	17	4
Londonderry, The Marquis of—			
Dawdon Colliery.—J. Devlin, Gov....	644	14	0
Do. Mechanics.—J. A. Foggin, Gov. ...	61	2	6
Do. Officials.—R. Gallagher, Gov. ...	24	0	0
Do. Enginemen, &c.—A. Crossman, Gov.	23	9	1
Seaham Colliery.—F. Armstrong, Gov.	376	2	11
Do. Enginemen, &c.—J. E. Barker, Gov.	10	0	0
Do. Mechanics.—R. Finkle, Gov. ...	5	17	9
Do. Wagon Works	0	5	9
Trimmers, Seaham.—L. Radley, Gov.	29	16	0
Vane Tempest Colliery.—R. Brown & J. Scrafton, Govs.	397	3	1
Do. Mechanics.—G. Tucker, Gov..	43	0	11
Lloyd's British Testing Co., South Dock	0	14	1
Lynn, John, & Co., Ltd., St. Luke's Engine Works—J. E. Bunton, Gov.	16	4	1
Mayfair Confectionery Works, Low Row	65	5	7
Milburn, A., & Co., Laura St.	4	8	6
Moor Eng. & Pipe Works	3	5	11
Monsanto Chemical Works, South Dock	14	7	10
Murton Branch Amalgd. Union of Co-operative Employees.—J. McCartney, Gov.	46	14	6
Murton Colliery.—J. Hill, J. Simmons, W. Salkeld, S. Pine and H. Linsley, Govs....	1029	4	11
Murton Colliery Winding Enginemen	1	16	0
National Benzol Co., Ltd.	3	8	11
National Galvanizers, Ltd.	41	10	2
National Union of Agricultural Workers, Herrington ...	3	0	0
N.E. Marine Engineering Co., Ltd.—A. Tyson and R. W. Johnson, Govs.	150	0	0
Do. Foremen & Officials...	2	2	0
Nelson, D., & Son, Hudson Rd.	9	4	4
Nelson, J. E., & Son, Holmeside	36	18	4
Newbottle & District Co-operative Society.—J. G. Johnston, Gov. ...	50	0	0
Newcastle-on-Tyne Electric Supply Co., Philadelphia.—A. Musgrove, Gov. ...	37	0	0
Do. Northern and Central Areas.	15	0	0
Do. Salaried Staff	3	0	0
Norfolk Window Cleaning Co.	1	5	0
North-Eastern Breweries, Ltd., Wear Brewery	11	10	0

	£	s.	d.
Northern General Transport Co., Ltd.—G. J. Poulton, Gov.	36	5	0
Northern General Transport, Murton.—T. Bowen, Gov. ...	36	5	0
Northern Laundry Co., Ltd., St. Mark's	32	9	1
Northern Sabulite Explosives Co., Haswell	27	11	10
Parker, J. & T., Ltd., Commercial Rd.	37	1	6
Pearson, G. M.	26	0	0
Pearman & Corder, Ltd., Union St.	8	11	3
Phœnix Works, Ltd., Vine Place	1	9	4
Pickersgill, L. W., Rainton St.	2	19	2
Pickering & Harle	7	5	0
Pickering, G., Hunter Terr.	19	2	4
Pitt, H. E., Millfield	7	7	0
Portsmouth & Sunderland Newspapers, Ltd.	104	9	3
Post Office Telephone Engineers' Dept....	5	0	0
Do. Staff (Indoor)	4	0	0
Powley, R., & Sons, St. Mark's Rd.—T. H. Sinclair, Gov....	21	9	6
"President"—Wear Steam Tug	2	5	0
Provident Clothing Supply Co., 9, Vine Place	3	2	9
Prudential Assurance Co.—J. H. Toplffe, Gov.	10	0	0
Randle & Co., Ltd., Durham Rd.	13	19	8
Ranken, D. & J., Stockton Rd.	7	3	8
Ray, E. R.	3	16	6
Reed, Thomas, & Co., Ltd., High St.	12	19	10
Reid, Ferens & Co., Ltd....	3	12	1
Refuge Assurance Co., Sunderland & District—H. Butler, Gov. ...	12	0	0
Refuge Assurance Co., Fence Houses	8	16	8
Render & Gibb, Holmeside	2	0	7
Richardsons, Westgarth & Co., Ltd.—A. C. Howey, Gov. ...	7	3	3
Ridley, J. W., Ltd., Park Lane...	10	10	6
Ringtons, Ltd., Sunderland Branch	12	12	0
River Wear Commissioners.—E. D. Magog, Gov.	171	0	1
River Wear Police	4	9	0
Robbins, J.	5	0	0
Robson, E. C., & Sons, Ltd., Queen St. Mills...	11	15	1
Do. Bishopwearmouth Mills ...	13	17	3
Robson, John (Sunderland), Ltd., Back Parade	5	13	2
Robson, W., Ltd., Middle St.	2	3	7
Robson, W. & C., South Dock	1	15	0
Royal Institute for the Blind.—A. Hughes, Gov.	11	15	1
Royal London Mut. Assurance Socy., Burdon Rd.	6	11	4
Royal London Mut. Assurance Socy., D. District, Athenæum St.	10	3	3½
Ryhope Colliery.—A. Bowmaker, Gov.	718	4	10
Ryhope Landsale	1	14	10
Ryhope & Silksworth Industrial & Co-operative Society.—M. Lish, Gov. ...	136	0	0
Ryhope Welfare	0	3	6
"Seaburn" Tug	1	7	6
Seadon Bros., Dun Cow St.	0	14	5
Seaham Harbour Dock Co., Seaham.—H. Dobson, Gov. ...	71	10	0
Seaham Foundry Co., Seaham Harbour	2	14	0
Seaham Gas Co.	4	16	1
Do. Showroom and Fitting Dept.	2	5	6
Seaham Harbour U.D.C.	33	6	9
Sherburn Co-operative Society, Easington Branch	5	0	0
Do. Shotton Branch	5	0	0
Shotton Colliery Mechanics.—J. M. Reed, Gov.	32	18	4
Do. Officials.—A. Watson, Gov.	26	0	0
Do. Enginemen.—R. Elves, Gov.	24	18	0
Do. Cokemen	12	6	9

	£	s.	d.
Short Bros., Ltd.—R. Buthlay, Gov.	23	13	3
Do. Foremen	2	8	10
Snowdon, A., & Sons, Noble's Bank Rd.	1	6	6
Snowdon, Pollock & Snowdon, Ltd.	1	0	0
Snowdon, C. H., Vine Place	8	17	10
South Dock Trimmers.—R. Baitey, J.P., and F. Mitchell, Govs.	41	9	0
South Dock Teemers.—E. Sumner, Gov.	2	0	2
South-East Durham Co-operative Bakeries, Ltd.—F. Fawcus, Gov. ...	15	0	0
South Hetton Colliery.—F. Allison and I. Spooner, Govs....	293	6	8
Do. Officials	16	16	10
Do. Staiths Workmen, Seaham Harbour	10	8	0
Speedings, Ltd., Whickham St.—A. Emmerson, Gov. ...	13	3	4
S/S "New Lambton"	5	12	11
Station Town, Seaham & Horden Co-operative Society, Horden	7	0	0
Station Town, Seaham & Horden Co-operative Society, New Seaham.—W. Holly, Gov.	6	10	0
Stadler, G. A., & Co., Press Lane	3	4	6
Stafford, R., & Son, Rudland Terr.	24	7	2
Steel & Co., Ltd., Paley St.	10	2	8
Sunderland Carriage & Motor Co., Sunderland	1	7	3
Sunderland & District Omnibus Co.—E. Ashman and N. Wilson, Govs. ...	65	18	10
Sunderland Foyboatmen	5	0	0
Sunderland Post Co., Ltd.	2	6	8
Sunderland Forge & Engineering Co., Ltd.—Ald. A. S. Bainbridge, J.P., Gov.	30	11	3
Sunderland Gas Co.—J. Edwards and J. W. Scott, Govs....	192	3	3
Sunderland Indoor Postal, Telegraph and Telephone Staffs...	11	0	0
Sunderland Pilotage Service.—J. M. Hall, Gov.	13	17	7
Sunderland and South Shields Water Co.—Engineers and others at Pumping Stations	70	10	3
Sunderland Window Cleaning Co.	3	0	0
Taylor, D., Ltd., Athenæum St.	2	5	0
Taylor, G., & Son, 2, Burnaby St.	2	3	11
Taylor, S. T., & Sons, Ltd., Scotswood-on-Tyne	0	13	10
Thompson, J., & Sons, Ltd. (Bishopwearmouth Church) ...	8	16	0
Thompson, Jos., & Co., Ltd., Hendon Lodge	34	15	7
Thompson, Jno., & Sons (Sunderland), Ltd., Railway Row...	8	1	1
Thompson, T. W., Gill Bridge	0	5	2
Todd, J. D., Ltd., Sans St	2	2	0
Triumph Automobile Services	5	6	1
Turnbull, M., Cornhill	8	17	9
Turley, H., Ltd., Old Mill Rd.	0	11	5
Turvey, F., & Co., Holmeside	2	16	3
Tyne & Wear Electricity Co., East Boldon	2	0	0
Union of Post Office Workers.—J. C. McKenzie, Gov. ...	29	0	0
Vaux, C., & Sons, Ltd.—J. Black and J. Gallon, Govs. ...	74	2	11
Vaux, R. T., & Son, Bedford St.	6	7	9½
Waite, W., Pallion Rd	6	10	11
Washington Chemical Works Fund.—J. Longville, Gov. ...	10	0	0
Wayman, M., Herrington St.	0	18	0
Webster & Co., Ltd., Deptford	10	12	6
Wearmouth Coal Company, Limited.—			
Hylton Colliery.—W. McVay, Gov.	121	16	6
Do. Officials	3	10	4
Do. Mechanics.—W. A. Davison, Gov. ...	11	7	7
Wearmouth Colliery.—M. Walton & G. Greenlay, Govs.	133	11	1
Do. Officials.—T. L. Davie, Gov. ...	31	7	0
Do. Mechanics.—D. Holt, Gov. ...	21	4	0

	£	s.	d.
Wearmouth Colliery.—Pithead Bath Attendants ...	0	13	0
Trimmers	6	10	0
Wear Refining Co., South Dock...	2	12	1
Wear Steam Packet Society	10	0	7
Wear Winch & Foundry Co., Park Lane	4	17	8
Wearside Pottery Co., Ltd., Millfield	6	8	8
Webster, Davidson & Co., Ltd., Waterworks Rd.	12	0	8
West End Landsale	0	5	0
Wetherell, T., Millfield	7	11	9
White, J. W., Chester Rd.—P. Hinkley, Gov.	12	13	0
Whitburn Colliery Officials.—J. Pearson, Gov....	10	0	0
Widdowfield, T.	0	7	6
Wigham, John, & Sons, Ltd., South Hylton.— J. R. Hodgson, Gov. ...	5	1	6
Wight & Co., Pallion	0	17	0
Wilkinson, P., Ltd.	20	7	9
Wilson, C. W., & Sons, 86, High St.	6	15	1
Wilson, J. J., Walworth St.	2	0	11
Wilson, Joshua, & Bros., Ltd.—T. Willis, Gov.	16	18	1
Wilson, J. & W., & Sons, Monkwearmouth Saw Mills ...	12	8	9
Woolworth, F. W., & Co., Ltd., Fawcett St.	12	0	0
Young, M., & Son, York St.	0	10	6
Young, M.	1	7	5

ORTHOPÆDIC DEPARTMENT.

	£	s.	d.
Bartram & Sons, Ltd.	0	12	8
Easington Colliery	40	0	0
Do. Mechanics	4	0	0
Elemore Colliery	40	0	0
Eppleton Colliery	42	0	0
Herrington Colliery	42	13	5
Hetton Colliery Mechanics	8	0	0
Hetton Lyons Colliery	5	0	0
Lambton & Hetton Staiths Teemers	10	2	9
Do. Trimmers	17	6	8
National Galvanizers, Ltd.	24	6	5
Seaham Harbour Dock Co.	7	5	0
South Dock Teemers	5	4	2
South Dock Trimmers	20	15	0
Sunderland Forge & Engineering Co., Ltd.	12	4	6
Wearmouth Trimmers	6	10	0

Total ... ... £286 0s. 7d.

OFFICE STAFFS.

	£	s.	d.
Allan, Black & Co., Midland Bank Chambers	1	0	0
Barker, Dingle & Nelson, Bedford St.	4	12	7
Barnes, Welch & Barnes, Athenæum St.	3	11	0
Bartram & Sons. Ltd.	1	12	6
Bell, R., & Co., Tavistock House, Borough Rd.	0	17	4
Blackwood, J. A., & Co., 57, John St.	1	12	6
Bolton, Wawn & Co., 48, West Sunniside	4	18	1
British Widows' Assurance Co., 7, Brooklands Rd.	1	2	6
Cameron, A., & Sons, Tatham St.	20	14	9
City of Glasgow Friendly Society, 3, Frederick St.	3	16	2
Common Bros., Maritime Buildings	0	3	4
Crute, R. R., & Son, 27, John St.	0	14	4
Davison & Gerry, 36, West Sunniside	0	12	0

	£	s.	d.
Doxford, W., & Sons, Ltd.—			
Clerical and Drawing Office Staff	22	9	4
Embleton, E., & Son, Tavistock Place	4	1	3
Employment Exchanges—			
Pallion.—E. Wrigglesworth, Gov.	11	6	1
Sunderland.—H. Merryweather, Gov.	6	0	0
Freedman & Morton Smith, 47a, John St.	0	8	11
French, Willis & Forsyth, 4, Frederick St.	1	9	2
Gales, Boulton & Co., 22, John St.	0	9	0
Graham, Proom & Smith, 18, John St....	0	5	8
Green, J. Tindall, 18, John St.	0	5	8
Gray, A. J., Manor Place...	2	18	7
Hedley, T. F., & Sons, 59, John St.	0	16	8
H.M. Customs, Quayside.—W. F. Hodge, Gov.	10	0	0
Huntley, Foster & Russell, 47, John St.	0	19	6
Hutton & Quenet, 12, John St.	0	5	6
Ingram, A. J., & Co., Central Bldgs.	2	3	2
Jackson, W., Ltd., 63, John St....	0	18	1
Johnson, J. D., & Co., Ltd., 24, Foyle St.	0	19	6
Kleen E. Ze. Brush Co., Ltd., 11, John St....	1	17	3
Kitts, A. J., & Co., 55, Fawcett St.	0	8	6
Laing, I. W., 47, John St....	0	3	0
Laverick, Walton & Co., Midland Bank Chambers... ...	0	2	0
Leeds Permanent Building Society, 45, West Sunniside ...	1	4	9
Lloyd's Bank, Ltd., Fawcett St....	14	6	9
Martin, B., & Sons, 24, John St....	0	2	0
Middleton & Co., 52, John St.	2	12	4
Milburn, W. & T. R. Fawcett St.	1	6	10
Morton & Morton, 64, John St....	0	5	4
National Provincial Bank, Ltd., High St.	0	4	0
National Union of General & Municipal Workers, Athenæum St., Sunderland	1	7	4
National Union of General & Municipal Workers, Newcastle	2	7	2
Nicholson, J. S., Son, & Bretherton, 20, John St.	1	1	3
Norwich Union Insurance Society, 3, Frederick St.	0	2	6
Parker, J., & Son, 56, John St.	0	5	4
Potts, J., & Son, 57, John St.	0	10	0
Priestly, W., 12, John St....	1	1	4
Rae, T. H., 55, Fawcett St.	0	14	4
Raine, J., & Son, Maritime Buildings	0	6	0
Ranson & Co., 21, John St.	1	13	10
Reed, T., & Co., Ltd., High St.	1	17	10
Ritson, Hope & Wood, 14, Norfolk St.	0	2	8
River Wear Commissioners, St. Thomas St.	20	13	0
Rose Line, Ltd., 38, West Sunniside	1	4	6
Royal Co-op. Collecting Socy., 5, Foyle St., No. 1 Branch...	3	13	4
Do. 21, Blandford St., No. 2 Branch	3	12	9
Rutherford, J. H., & Son, 45, West Sunniside	5	1	2
School Caretakers, per Mr. Levy	0	18	11½
Shepherd & McGhie, Burdon House	3	6	1
Sherwood & Co., 11, John St.	0	13	0
Simey, Iliff & Laing, 59, John St.	3	2	6
Squance, T. C., & Son, 26, John St.	2	6	6
Steel, Maitland & Byers, 51, John St.	0	13	0
Storey, J., & Sons, 62, John St.	4	5	5
Sunderland Conservative Association, 48, John St.... ...	0	2	6
Sunderland & District Branch, National Association of Local Government Officers, Town Hall, Sunderland.—R. Hope, Gov.	55	0	0
Sunderland Gas Co....	42	17	4
Sunderland Industrial and Provident Building Society, 23, John St.	1	13	4

	£	s.	d.
Sunderland L.E.A.—J.I.C., per N. Carter, 8, Ingleby Terr...	6	4	0
Sunderland Working Men's Building Society, 51, Fawcett St.	1	9	4
Tyne & Tees Steam Shipping Co., Ltd., Tavistock House ...	3	4	9
Do. do. do. (Dockers)	7	8	3
Unemployment Assistance Board, The Cloisters	2	2	0
Usher, A. E., & Co., 28, West Sunniside	0	10	0
Vaux, C., & Sons, Ltd., Brewery	6	6	0
Walker, C. R., & Renney, 57, John St.	1	2	6
Waller & Milburn, 44, Frederick St.	0	3	0
Wear Shipbuilders' Association	1	12	6
Welch, C. J., & Co., 24, John St.	0	12	3
Wesleyan & General Insurance Socy., 47, West Sunniside...	4	4	3
Wood, Mair & Co., 5, Frederick St.	0	19	8
Wright & Sons, 14, John St.	1	10	8

Total ... ... £332 0s. 0½d.

ROYAL INFIRMARY

SUBSCRIPTIONS FROM EMPLOYERS AND EMPLOYEES

IN THE FOLLOWING BUSINESS ESTABLISHMENTS.

SUNDERLAND—	£	s.	d.
Adaison, J. V., 32, Hastings St.	0	2	6
Adelaide Hotel, Adelaide Pl.	0	1	0
Airey, A., Ashwood Terr.	1	14	0
Albion Inn, Stockton Rd.	0	5	4
Alderson, F. W., Thornton Pl.	0	6	0
Alexandra House, High St. W.	1	8	5
Antelope Inn, Trimdon St.	0	17	1
Allan, A., & Son, Dundas St.	2	14	8
Allison, E. H., Back John Candlish Rd.	1	1	7
American Hotel, Barrack St.	0	3	6
Arkless, A. C., Stockton Rd.	1	1	11
Armstrong, T. H., Vicarage Pl.	0	12	0
Armstrong, Mrs., Hartley St.	0	6	0
Associated Grocers (Sunderland), Ltd.	1	12	5
Askew, 74, Potts St.	0	11	0
Atkinson, J., 101, Hendon Rd.	0	6	0
Balbach, J. L., 11, Whitehouse Cres.	0	18	0
Bailey, J. G., 1, Kensington Terr. S.	1	7	8½
Bailey & Quenet, 52, Nora St.	2	5	3
Bainbridge, G., Vine Pl.	0	11	10
Banks, T., 67, Ward St.	0	8	5
Bathgate, G. A., Cleveland Rd.	0	12	0
Baty, H., Hylton Rd	0	11	0
Bean & Brown, Frederick St.	7	0	0
Beehive Hotel, Hylton Rd.	0	2	0
Behrman, J., Bedford St.	2	2	6
Bell, A., 112, Brandling St.	0	1	0
Bell Bros., Back Clevelond Rd.	3	16	6
Bell, C. W., Victoria Buildings	0	12	0
Bells Hotel, Bridge St.	1	10	2
Bell, J., 2, Moran St....	0	2	6
Bell, H. P., 181, Hylton Rd.	0	12	0
Benson, A., Hendon Rd.	1	4	0
Berg, H., & Son, Empire Bldgs., High St. W.	0	3	0

	£	s.	d.
Bergson & Co., Ltd., Bonnersfield	12	7	6
Bews, D., Burlington Rd.	0	0	6
Bews, T., 21, Whitehouse Rd.	0	5	6
Bewick, Geo., 11, Thornton Pl.	0	2	0
Blacklock, R. H., Bridge St.	0	12	0
Blacklock, J., Bedford St.	0	12	0
Blacklock, R., & Co.	6	12	8
Black Bull Hotel, High St. W.	0	1	9
Blandford Hairdressing Salon, Blandford St.	0	6	9
Bolton, J., Back Bridge St....	1	1	6
Bolton, T., Queen St.	0	12	0
Borough Hotel, Vine Pl.	1	0	9
Burrowdale Bros., Durham Rd.	0	7	8
Boyack, Miss, The Arcade	0	3	0
Boyd & Co., Zion St.	4	12	8
Bradley, J. E., Blandford St.	0	9	0
Brannigan, C., Silver Street	1	15	0
Brewster, W., Back James William St.	1	0	0
British Argentine Meat Co., Ltd., High St. W. ...	1	11	6
British Billposting Co., Ltd., 38, West Sunniside ...	2	2	6
British Legion (Car Park Attendants), Vine Pl.... ...	4	19	6
British Oil Storage Co., Ltd.	3	5	6
Brooke Bonds Tea Co. (Sunderland Branch)	4	16	3
Brooks, Ltd., 54, High St. W.	0	0	6
Broughs, Ltd., High St. W.	3	9	3
Brougham Hotel, Brougham St.	1	4	0
Brown, R., 226, Hylton Rd.	0	7	6
Bucknall, J. T., Hendon Rd.	0	18	1
Burdon, John, & Son, Hendon Beach	0	18	0
Burnham, T. P., Chester Rd.	0	6	0
Burn, T., Wayman St.	0	7	6
Barrow, E., Atkinson Rd.	0	1	6
Cable Shoe Co., 248, High St. W.	1	15	6
Cairns, H., & Son, Salem St.	0	17	0
Caledonian Arms, Trimdon St.	0	2	0
Camsey, R. S., Whitehall Terr.	0	3	0
Capstick, E., & Co., Ltd., 28, John St.	1	10	1
Carlisle, S. E., Howick St.	1	4	0
Carlyle, Miss, Bedford St.	0	6	0
Carrying Co., Sutton's Express, Back Nile St.	1	14	9
Carter, T. O., Bridge St.	9	15	10
Cash Boot Co., Ltd., per Mr. Jacques, High St. W. ...	0	18	0
Caslaw Bros., 113, High St. W.	2	14	7
Caslaw, Hayter & Tate (Shop)	1	2	0
Do. (Workshop)	1	7	5
Catchpole, J., 4, Howick St....	0	1	0
Caxton House, 273, High St. W.	0	8	4
Central Hotel, Bridge St.	1	14	2
Central Laundry, Fulwell	19	2	11
Central Tailors, Ltd., 6, Frederick St.	0	18	7
Chalk, W., 24, Suffolk St.	1	4	0
Chapman, H., 84, Colchester Terr.	0	9	0
Chapman, H. L., 53, South Johnson St.	0	0	9
Chapman, J. P., 50, High St. W. & Hendon Rd. ...	1	9	7
Charman, R. R., Dunning St.	0	10	0
Chape, R., 20, Picton St.	0	10	0
Charlton, Geo., & Sons, Cromwell St.	3	2	1
Charlton, M., 9, Park Terr....	0	11	8
Childs, H., 6, Sydenham Terr.	0	16	9
Chilton, J. G., Villiers St.	0	1	2
Chisholm, W. & R., High St. E.	0	12	0
Clark, Jacob, Suffolk St.	1	13	4

	£	s.	d.
Cleveland Petroleum Co.	13	3	8
Clifton Manufacturing Co., W. Sunniside	11	3	6
Coates, J. W., 7, Trimdon St. W.	1	10	0
Cockton, M., 19, Pilgrim St....	0	9	0
Colwell, R. W., New Durham Rd.	0	12	0
Coleman, P. P., 6, Norfolk St.	0	9	7
Commercial Hotel, Green St.	0	1	7
Cook, I. P., Laburnum Rd.	1	2	0
Cooper, W. E., 2, Duke St.	1	4	0
Cottage Tavern	1	0	10
Coutts & Findlater	11	4	7
Crawford, C., & Sons, St. Mark's	0	7	0
Crosby, Lance B., The Arcade	0	4	0
Curtis, B., 10, Trimdon St. W.	0	11	0
Deeny, J., Waterworks Rd.	0	2	0
Deuchar, R., Ltd., Norfolk St.	2	14	3
Dinsdale, F., 47, Hendon Rd.	1	0	0
Dobbing, F., Crowtree Rd.	1	4	0
Dobbing & Co., Extension Rd.	3	16	3
Dobson, J., Pann Lane	1	12	7
Docherty, J., South St.	0	10	0
Doud, F. W., Dundas St.	0	1	0
Douglas & Urwin, Athenæum St.	0	2	6
Downey, J. G., Matamba Terr.	0	12	0
Dresner & Co., Foyle St.	0	4	6
Drever, Mrs. T., Matamba Terr.	1	10	0
Duke, Edward, 119, Low St.	2	11	11
Duncan, Wm., Ltd.. Hylton Rd.	0	7	8
Do. Chester Rd.	0	11	0
Do. Chester Rd.	1	1	10
Dun Cow Hotel, High St. W.	1	10	0
Dunn, T., Alexandra Rd.	11	17	10
Dunn & Co., High St. W.	1	4	0
Dunn & Jameson, Hylton Rd.	3	5	0
Eades, S. S., Fawcett St.	0	1	0
Elliot, C. T., 46, Ettrick Grove S.	8	2	0
Emmerson, Mrs., Prospect Row	0	6	0
English & Continental Casing Co., 3, Chester St. ...	2	8	6½
Erskine, 56, Ravensworth St.	0	0	6
Eskdale Creamery, 25, Blandford St.	2	6	9
Fairgrieve, Bros., High St. E.	2	19	0
Fairman, G. P., & Son, Ltd., Vine Pl.	0	4	0
Farrow, H. H., Burnville Rd.	1	13	4
Fenbow, C. E., 39, Suffolk St.	0	8	0
Fenwick & Sons, Hylton Rd.	13	4	2
Ferry & Foster, Fawcett St.	1	2	6
Fifty-Shilling Tailors, 96, High St. W.	0	5	0
Finberg, D. N., Bedford St.	0	10	1
Finkle, F., The Green, Southwick	1	0	0
Firth, Miss M., Ravensworth St.	2	9	6
Fogarty, T., 4, Hedley St.	0	1	0
Fox, Mrs., 27, Hylton Rd.	1	17	0
Frank & Burdon, Low Row...	7	1	5
Frost, 34, Westbury St.	0	7	0
Fry, H. R., Chester Rd.	0	6	9
Gaffney, M., Waterworks Rd.	0	12	0
Galey's Fruit Stores, Vine Pl.	0	17	5
Gallons, Ltd., 151, Roker Av.	0	0	7
Gardner, Mrs. N., Holmeside	2	9	7
Garnsworthy, C., Burn Terr.	5	9	4
Gartland, C., 30, Nile St.	1	10	0
G.N. Rerubbering Co., Paley St.	2	4	4

	£	s.	d.
Gauld, W., Church St.	0	1	6
General Billposting Co., 37, W. Sunniside	1	7	5
George & Dragon, High St. W.	1	17	8
Gibbons, E., Mainsforth Terr.	0	10	0
Gibson, J., St. Luke's Rd.	0	9	0
Glendenning, G. W., 11, Tatham St.	0	5	6
Globe Hotel, L. Ormston, High St....	1	13	0
Goldman & Co., Villiers St.	1	3	10
Goodson's, Ltd., High St. W.	1	1	6
Goodfellow, S., Abbs St.	0	6	0
Gowland & Grant, Fawcett St.	3	5	0
Grabham, A. Hector, Blandford St.	9	5	9
Graham, M. T., & Son, Hylton Rd.	0	5	6
Grand Hotel, Bridge St.	0	4	0
Gray, Havelock Hotel, Nile St.	0	15	0
Gray, J. G., Hendon Rd.	0	18	0
Grimshaw, Leather & Co., Ltd.	5	14	9
Greenhalgh & Co., Park Lane	0	17	10
Grierson & Robertson, 8½, Hendon Rd.	0	12	0
Grieveson, Mrs. S., 5, Harlow St.	0	13	6
Grieveson, Mr., 11, Mordey St.	0	6	0
Guite, R., Mere Knolls Rd.	0	3	1
Hadrians, Ltd. (per Mr. Gibson), High St. W.	0	4	11
Hammond & Co., Vine Pl.	3	7	6
Hannington, A., Peel St.	0	15	5
Hardy & Stewart, Bedford St.	1	3	10
Harrison, A., 257, Hylton Rd.	1	18	0
Harrison, J., 62, Brougham St.	0	12	0
Harrison, R., 2, Noble Terr.	0	3	0
Harrison, W. B., Bridge St....	2	5	7
Harrison (White Shop), Silksworth Row...	1	5	0
Hartley, W., & Son, Suffolk St.	3	0	0
Hartley Upholstery Co., 3, Sussex St.	3	6	0
Hebron, Stephenson & Co.	1	10	0
Hedley, Swan & Co., High St. W....	13	11	10
Hepplewhite & Shaw, Low Row	8	0	9
Hern, C., 171, High St. W.	0	5	3
Hildrey, G., Holmeside	0	7	4
Hills & Co., Waterloo Place...	3	11	2
Hindmarch, E., 24, Hylton Rd.	0	12	0
Hindmarsh, T., 28, Beechville St.	0	0	3
Hobson, M. H., Church St....	0	6	0
Holy Island Castle Hotel, Coronation St.	0	8	6
Home & Colonial Stores, High St. W.	0	13	9
Howe, N., Villette Rd.	0	9	5
Howey, Miss H., 200, Chester Rd....	0	2	1
Houghton, W. J., 27, John St.	1	9	2
Hugill, J. E., Brougham St....	0	12	0
Hughes, 36, Tunstall Vale	0	10	0
Humble, F. W., Blackett Terr.	0	15	2
Hunter, Miss E., 114, St. Luke's Rd.	0	5	6
Hurwitz, 10, Borough Rd.	0	13	6
Hutchinson, T., Station Hotel, Prospect Row	0	18	0
Imperial Vaults, Lambton St.	0	10	0
Innes, B., & Son, Low Row	0	12	3
Isaacs, B., 19½, Suffolk St.	0	11	0
Isaacs, H., Borough Rd.	0	8	0
Isaacs, S., 8, Rectory Terr.	2	0	0
Ivy House, Princess St.	0	1	1
Jackson's, Ltd., 277, High St. W....	1	0	1
Jackson's, Ltd., 264, High St. W....	1	5	9

	£	s.	d.
Jackson, W. (Sunderland), Ltd.—			
Alexandra Hotel, Dundas St.	0	9	8
Boilermakers' Arms, High St. W.	0	17	0
Bridge Hotel, Sunderland St.	0	12	0
Hendon Hotel, Hendon Rd.	0	12	0
King's Arms, Hanover Place	0	9	2
Nutwith Hotel, Coronation St.	0	10	4
Salutation Hotel, Hendon Rd.	0	6	8
Wheat Sheaf Hotel, Johnson St.	0	13	10
Jackson, W., Ltd. (Stores Dept.), John St.	2	0	7
Jacobs, C., 11, Frederick St....	1	14	4
Jacoby, B. & M., 7, Coronation St.	1	10	1
Jeffrey, G. B., St. Luke's Terr.	1	1	0
Jeffrey, R. D., & Son, Crowtree Rd.	1	9	2
Jenkinson, T., 9, Vine Pl.	0	9	0
Jennings, W. H., & Son, 39, Frederick St.	4	3	9
Johnson, J., Glebe Hotel, Old Chester Rd.	0	10	0
Johnson, J., & Co., High St. W.	0	12	5½
Johnson & Wood, Bridge St.	6	13	2
Jones, J., Ltd., High St. W.	7	12	5
Jones, S. B., Stoney Lane	0	6	0
Joseph, B., Union St....	0	6	0
Joyce, Mrs., 44, Ripon St.	0	13	6
Kemp's Cash Stores, Norfolk St.	27	17	11
Kendal, T. M., Mainsforth Terr.	0	6	0
Kennedy, J. A., Ltd., High St. W.	6	17	1
Kilner, J. D., Fulwell	1	3	10
King, G. W., North Ravensworth St.	0	5	11
King, G. W., Cleveland Rd.	0	4	10
Kirkcaldy, C. W., Hylton Rd.	1	4	0
Knighthall Furnishings, Ltd., Blandford St.	4	18	5
Laidler, J., Old Mill Rd.	2	15	0
Laidler, Robson, Ltd., Holmeside	0	4	3½
Laing, P., 38, Norfolk St.	0	17	7
Laing & Co., Fawcett St.	2	1	2
Lamb, F., 12, Moor St.	1	2	0
Lamb, R., D'Arcy Rd.	0	18	2
Lambton, J., & Co., 65, John St.	0	17	5
Langley, J., 8, Reynoldson St.	0	10	0
Lawson, J., Whitehouse Cres.	0	10	0
Lawson, Mrs., Union St.	0	6	0
Lawson, W., British & Argentine Meat Co., Fulwell...	0	10	0
Leventhal, J., 16, Tavistock Pl.	1	19	3
Liddell, 45, Mainsforth Terr.	0	12	0
Linskill, J., 17, Burnville Rd.	6	2	10
Lipton's, Ltd., High St.	1	19	0
Liverpool House, High St.	37	0	8
Liverpool Victoria Insurance Co., Burdon Rd.	2	2	2
Lockhart's Cafe, Fawcett St.	2	11	7
Lockhart's Cafe, 90, High St. W.	5	7	0
London & Newcastle Tea Co., Ltd., Hendon Rd. ...	0	10	0
Do. do. 62, High St. E. ...	0	12	0
Londonderry Hotel, High St. W.	1	4	5
Louis's, Hendon Rd.	0	13	7
Love, J. C., 11, Salem St.	0	14	2
Lyons, J., & Co. (Sunderland Branch), London... ...	2	13	0
Magog, A. D., 126, Herrington St.	1	2	10
Manfield & Son, Ltd., High St. W.	1	3	7
Marks & Spencer, High St. W.	6	5	9
Marsh, H., Southwick	0	7	0
Marshall's (Ltd.), Lorne House, High St. W.	10	4	4
Marlee, A., 20, Salem St.	0	12	0

	£	s.	d.
Maple Bar, Ford St.	0	0	6
Mark Bros., Eden House Rd.	0	19	7
Marshall, C. V., The Arcade	0	12	0
Martin, G. H., 63, Fawcett St.	6	4	11
Mason, R. R., 37, Suffolk St.	0	0	6
Matthews, J., Eden House Rd.	0	8	0
Maw, Mrs., Princess Av.	0	2	6
Mawson, J. P., 26, Villiers St.	3	2	7
Maypole Dairy Co., Bridge St.	0	8	5
McConnell, J. A., 41, Dundas St.	0	8	2
McGahan, Owen, Chester Rd.	4	2	6
McKeith, G., 186, Hylton Rd.	0	11	0
McKenney, Mrs., 39, Hartley St.	0	6	0
McKenzie, A., Butcher's Arms, Coronation St.	0	6	0
Meng Bros., Fawcett St.	8	12	11
Milburn, E. H., Holmeside	2	0	0
Milburn, W., Richmond St.	1	15	8
Mill, G., New Arcade...	0	6	0
Mills, H., New Durham Rd.	0	3	8
Miller, E. & T., Tatham St. Garage	0	10	0
Mitchell, G. D., Millfield	4	2	1
Moncur, J., New Durham Rd.	1	5	0
Moore, A., 19, Salem St.	0	12	0
Moore's Stores, Ltd., Tavistock Pl.	25	0	0
Moralee, T., Salem Hotel	0	7	10
Morrison, K., 73, High St. E.	0	2	6
Moses, A. H., 2, Old Station, Burdon Rd.	0	10	0
Mustard, J. G., Stockton Rd.	3	6	3
Naylor, Westbury Arms, Westbury St.	0	8	0
New Shades Hotel, Hendon Rd.	1	3	7
Nixon, Misses, Mainsforth Terr.	0	11	9
North of England Cafe, Fawcett St.	1	11	8½
Northern Furnishing Co., High St.	12	1	11
Northumbria Printing Works, Holmeside	3	8	6
Novinski, S., 4, Cambridge Terr.	0	1	3
Olswang's Garage, Bedford St.	1	19	5
Orr & Co., West Sunniside	4	5	1
Palmer's, The Arcade...	10	11	5
Parade Hotel, The Parade	0	17	7
Park, S. M., Frederick St.	1	19	10
Parker, H., Chester Rd.	0	1	0
Patterson, J. H., 17, Frederick St.	1	9	6
Payne, T. J., Red Lion Hotel, Crowtree Rd.	0	12	0
Peacegood, G. E., 23, Nelson St.	0	5	0
Peake & Co., Norfolk St.	3	0	0
Pearl Assurance Co., Bridge St.	7	3	4
Pearson. Ltd., Back Lawrence St.	0	9	3
Pearson, T., 18 Princess Av.	0	2	6
Peary, E., 48, Aiskell St.	0	5	0
Phœnix Hotel, Old Chester Rd.	2	9	4
Pickering, A., Stoney Lane	0	12	0
Pickering, F. E., Cornhill	0	12	0
Pickering, R., 1, Mainsforth Terr. W.	0	6	0
Pickworth's Garage, Durham Rd.	0	16	0
Pinkney, T. M. R., Norfolk St.	1	17	3
Piper, J., Holmeside	0	1	3
Pollock, J., Waterloo Pl.	1	0	0
Potter, T., Suffolk St....	0	18	0
Pow, J., Black Swan	0	1	0
Prentice, J., 20, Cardwell St., Mwm.	2	2	0
Preston, N. B., St. Andrew's Terr.	0	12	0
Pryde's, Ltd., Coronation St.	6	12	2

	£	s.	d.
Public Benefit Boot Co., 260, High St. W....	0	0	8
Do. Repairs Dept., 180, High St. W.	0	10	11
Queen's Hotel, Hendon Hd.	0	12	0
Ransome, J. W., 24, Hendon Rd.	0	5	6
Raw, G. K., Mainsforth Terr. W.	0	7	0
Rawlinson & Co., Central Buildings	2	4	4
Redman, A., 85, High St. E.	0	6	0
Redman, A., 73, High St. E.	0	1	0
Readman, C., Pallion Rd.	0	7	6
Reay, Villette Rd.	0	8	3
Reay, F., Church St.	0	3	6
Reay, F., 12, Brandling St.	0	10	0
Rectory Confectionery Works, Dunning St.	0	5	4
Refson, L. & J., 30, Green St.	6	2	1
Reid, W. B., & Co.—			
Garricks Head Hotel, Bedford St.	0	4	0
Hendon Gardens Hotel, Noble's Bank Rd.... ...	0	13	0
Minerva Hotel High St.	0	11	0
Mountain Daisy Hotel, Hylton Rd.	0	14	8
Palatine Bar, Borough Rd.	0	19	6
Ship Isis Hotel, Silksworth Row	1	4	0
Whitehouse Hotel, Whitehouse Pl.	0	16	0
Richardson, J. H., Roker Av.	0	4	0
Riseborough, J., & Son, 151, Hendon Rd....	0	17	6
Rising Sun Inn, Hylton Rd., per Mr. Brand and Staff..	1	4	0
Robinson's (Sunderland), Ltd., Dunning St.	12	12	3
Robinson, A. J., 6, Saville Pl.	0	8	0
Robinson, T. E., Arcade	2	14	2
Robinson, W. F., 15, Cleveland Rd.	0	3	0
Robinson & Co., Sheepfolds	0	16	11
Robson, G. Leslie, 60, Borough Rd.	0	8	2
Robson, T. R., Arras Lane	0	5	0
Rochester, Geo., Ltd., Hadrian St....	0	8	9
Royal Boxing Stadium, Bedford St.	0	0	11
Royal Hotel, Bridge St.	0	12	6
Royal Liver Friendly Society, Norfolk St.	3	17	0
Samuel, H., Ltd., Havelock Buildings	1	5	5
Savilles, Ltd., Stobart St.	2	7	0
Saxon, J., Holmeside	3	14	11
Scotland, R., 25, Howick St.	0	5	6
Scott, T., 13, Hylton Rd.	1	9	0
Scott, T. & A., Mainsforth Terr.	0	19	1
Scott, 25, Villette Rd.	0	3	0
Scott, J. O., Pallion New Road	1	1	6
Scottish Legal Life Assurance Society, 62, John St. ...	4	1	0
Scrafton, T., & Sons, Monkwearmouth	1	18	6½
Seadon, A., & Co., 2, Westfield Court, High Barnes ...	3	2	0
Share, I., & Staff, Fawcett St.	3	11	11
Sharp, A., 3, Tunstall Vale	0	9	2
Sharp, Vine Pl.	1	2	0
Sharples & Co., Fawcett St.	1	10	8
Shaw & Son, 7, Foyle St.	1	13	2
Shelling, L., 95, Chester Rd....	1	0	0
Shoulder of Mutton, Deptford	0	1	3
Shotton, E. J., 49, Mount Rd. E.	0	1	0½
Silkburn Coal Co., Ltd	2	2	10
Simpson, E., St. Mark's Rd....	0	5	6
Sleight, W. F., & Son...	1	18	7
Sinclair, J., High St. W.	0	12	0
Skinner, A., 24½, Addison St.	0	1	0
Smith, W. H., Ltd., Northumberland St.	3	1	0
Smith, 7, Chester Rd.	0	1	6

	£	s.	d.
Smith, J., & Son, Holmeside	1	1	6
Smith & Stephenson, Dundas St.	1	13	0
Snowdon, R. H., Belford Rd.	2	13	1
Spark, Miss S., 144, Cleveland Rd.	0	11	0
Spark's Specialities, Back Matamba Terr.	1	18	9
Star Hotel, New Durham Rd.	0	3	7
Stead & Simpson, 221, High St. W.	1	7	11
Stephenson, G. G., Coronation St.	0	6	0
Stephenson, Wm., Hylton Rd.	0	2	6
Stephenson, R. F.	0	2	6
Stevenson, R., Norfolk St.	1	3	10
Stewart, T., The Westlands	1	10	0
Stier, G., & Son, Crowtree Rd.	0	14	11
Stoddart, F., Green St.	0	8	0
Stothard, E., Thornton Pl.	0	12	0
Stratton, H., Norman St.	0	7	0
Strother, J. F., High St. W.	3	10	2
Strother, J. F., & Son, Holmeside	0	10	10
Sunderland Equitable Industrial Society, Ltd.—			
Green St., Grocery Dept.	1	3	4
Do. Drapery Dept.	1	17	5
Do. Warehouse & Offices	0	8	4
Do. Office	2	12	1
Do. Tailoring Dept.	0	1	6
Do. Butchering Dept.	1	6	4
Do. Insurance Soc.	12	10	0
Do. Hendon Valley Rd.	0	1	0
Do. Trimdon St.	0	2	0
Hendon Rd.	1	1	11
Hylton Rd.	2	8	6
High St. E.	0	10	0
Lawrence St.	0	2	0
St. Luke's Terr.	0	9	5
Chester Rd.	0	16	4
Stoney Lane	0	11	0
St. Mark's Rd.	0	9	0
Waterworks Rd.	0	6	0
Emma St.	0	7	10
Colchester Terr.	0	4	9
South Hylton	0	10	1
Sunderland Cabinet Works, Ltd.	10	14	7
Sunderland Hardware Co., Back Frederick St.	1	2	4
Sunderland Ice Co., Custom House Quay	0	2	9
Sunderland Mantle & Gown Co., John St.	5	6	2
Sunderland Model Making Co., Roker Baths Rd.	2	19	1
Sunderland Picture House, High St. W.	3	16	4
Swan Hotel, Henry St.	0	12	0
Swan, Mrs. J. S., High St. W.	0	4	0
Swinney, D., 65, Hendon Rd.	0	11	0
Sykes, G., Fuller Rd.	4	0	0
Taylor's Drug Stores, Ltd., Holmeside	0	16	0
Taylor's Drug Stores, Ltd., High St. W.	0	15	10
Taylorson, Mrs., Tunstall Terr.	0	5	6
Temple Bar, Clanny St.	0	7	0
Thackray, J. R., Pallion Rd.	1	0	9
Theatre Tavern, Lambton St.	0	0	6
Thompson, E., South St.	0	14	7
Thompson, G. W., Grafton St.	0	3	0
Thompson, R. S., 7, Millum Terr.	0	12	0
Thompson, J. G., & Son, Contractor	2	3	8
Thoroughgood (Provincial), Ltd., Fawcett St.	1	11	6
Three Tuns, Crowtree Rd.	1	9	3

	£	s.	d.
Todd's (Sunderland), Ltd., 26, Holmeside	2	0	8
Tonnick, Mrs., 16½, Dock St. E.	0	0	7
Topaz, J., & Son, Queen St....	25	4	5
Torbet, J., D'Arcy Rd.	1	11	3
Trebon Manufacturing Co., St. Mark's	5	1	9
Trimmers' Arms, Pemberton St.	0	1	0
True Form Boot Co., High St. W.	0	13	11
Trumper, T. G., 167, Chester Rd.	0	11	0
Turf Hotel, Bedford St.	0	0	4
Union Surgical Appliance Stores, Union St.	1	15	5
Universal Motor Garage, Pan Lane	0	0	3
Vedra Food Products, Ltd., Leopold St....	9	0	4
Villette Club & Institute, Robinson Terr....	0	13	6
Villiers Hotel, Mrs. Hayes	0	9	3
Vine Place P.O.	0	10	0
Waddell, J. R., Roker Av.	0	10	0
Wade, W., & Sons, Blandford St.	0	12	5
Waggot Bros., Stockton Rd.	1	8	0
Wallett, H. R., White's Market, South St.	0	12	0
Walker & Wilson, Holmeside	0	14	8
Wallpaper Stores, 70, High St. W.	0	16	0
Ward, D., 4, Queen's Cres.	1	0	0
Ward, T. A., Paley St.	0	12	0
Ward, T. H., Blandford St....	0	14	0
Wall, T., & Sons, 11, Castle St.	3	0	8
Watson, F. J., 1, Park Lane	3	14	5
Watson, Wm., & Co., Durham Rd.	1	13	2
Wayman, Paul, Lodge Terr.	0	16	10
Wearside Furnishing Co., Crowtree Rd.	2	16	6
Westcott, E. S., Ryhope Rd.	2	3	1½
West End Conservative Club, Hylton Rd.	0	8	7
West Riding Pure Milk and Cream Co., Ltd.	4	0	0
West, A., Grafton St.	0	12	0
Westcott, T. S., Derwent St.	4	9	11
Wheat Sheaf Hotel, Moor St.	0	14	8
White Hart Hotel, Queen St.	0	8	10
White, R. H., Paley St.	4	7	6
Whittaker, J., Fawcett St., and Branches	7	1	6
Whitten, J. J., 51, Hendon Rd.	0	6	0
Wigham, Thos., Victoria Chas.	0	12	0
Wilson, Olley & Co., Ltd., Bridge St.	5	0	5
Wilson, Geo., 83, Sea Rd.	0	15	0
Wilson, R., & Son, Villette Mt.	0	6	0
Wilson, R. W., 17, Frederick St.	0	0	6
Williamson, F., Dundas St.	0	12	0
Williamson, S. & A., Church St.	0	6	0
Willow Pond Hotel, Hylton Rd.	0	10	4
Winberg, M., Low Row	6	15	5
Wood, H., & Sons, Trimdon St.	1	2	0
Woodhouse, J., & Son, Fawcett St	5	16	8
Worgen, J., Grapes Hotel, Dundas St.	0	12	0
Worthy, W., 96, Hendon Rd.	0	6	0
Yorkshire Boot Repairing Co., Tunstall Terr.	0	12	0
Yorkshire Boot Repairing Co., Cleveland Rd.	1	4	0
Youll, R., Northumberland St.	0	4	4
Young, C. N., Cleveland St.	1	4	5
Young & Shaw, North Bridge St.	0	12	0
Young, F., 9, Frederick St....	0	3	7
EAST BOLDON—			
Brock, S., Station Rd.	0	2	0
Irwin, B., 39, St. Mary's Terr.	0	6	8

	£	s.	d.
Paxton, S. W. ...	0	2	0
Simpson, J. E. ...	0	5	6
Spotswood, J. E.	0	2	6
BOLDON COLLIERY—			
Turner, Geo., 3, Sidney St....	0	10	0
BLACKHALL COLLIERY—			
L. & N.E.R., Blackhall Station	0	6	6
Rowan, J., Middle St....	0	1	0
Station Town Co-operative Society, Middle St. ...	3	8	5
Sykes. L., Middle St. ...	0	11	0
Thompson's Stores, Middle St.	0	10	0
Willson, W., Ltd., Middle St.	0	6	0
COXGREEN—			
Wearside Golf Club, Ltd.	0	1	11
EASINGTON—			
Burdon, John, & Son, Thorpe Rd....	5	15	4
Forbes, G. W., Littlethorpe Farm, Littlethorpe...	2	5	0
Forbes, Mrs. G., Littlethorpe Farm	0	3	0
EASINGTON COLLIERY—			
Appleby, R. H., Seaside Lane	0	1	6
Birbeck, J., Bede St ...	0	6	0
Black Diamond Hotel...	1	2	0
Bunton, J.	0	6	0
Coveney, J. M., Seaside Lane	0	12	0
Dowson, M., C/o. Blackburn & Co....	0	6	0
Emery, Mrs., 12, Boston St....	0	7	6
L. & N.E. Ry. Station Staff, Easington Station...	1	15	7
Local, Wm., Trust Hotel	1	4	0
Hind, R., C/o. London & Newcastle Tea Co.	1	16	0
Milburn, H.	0	11	6
Moody, J., Main St.	1	4	0
Nash, R., Main St.	0	5	0
Newman, E., & Sons, Ltd., Seaside Lane...	3	14	6
Taylor's Drug Stores, Seaside Lane	1	4	0
Thompson's Red Stamp Stores, Seaside Lane	0	11	11
Tottle, Mrs., Seaside Lane	0	10	0
Willson, W., Ltd	1	0	0
EASINGTON VILLAGE—			
Delaney, R., West View	0	19	0
Easington Rural District Council—			
Cleansing Dept.	13	9	4
Sanitary Dept	9	4	1
Goodrich, H. A., Hall Walks	1	4	0
Hair, J. S., Lion House	0	5	0
Haswell, N., Caldwell Farm...	0	7	6
Hornsby, E., Stockton Rd.	0	3	8
Lawton, J. E., Half Moon Inn	0	12	0
Reay, Mrs., Liberality Hotel	1	4	0
Scott, F. W., King's Head Hotel	0	1	0
Siddle, Tom, The Green	1	4	0
White, Mrs., The Bungalow...	0	10	0
White, J.	0	10	0
White, Mrs. W.	0	12	0
Willson, Walter, Ltd., The Green	0	16	0
FENCE HOUSES—			
Armstrong, L., 3a, Avenue Station	0	10	0
Bain, J., 38, Gill Cres.	0	7	0

	£	s.	d.
Bayles, E., Smiths' Arms, Breckon Hill	0	5	0
Fennell, Mrs. D., South Cres.	0	5	0
Free Gardeners' Arms (Jackson's, Ltd.), Colliery Row...	0	7	8
G.P.O.	1	1	4
Green, G., Fence Houses Co-operative Society... ...	0	7	6
Haswell, R., Dubmire Club	0	11	0
Hedley, J., 64, Station Av. N.	0	10	0
Knight, A., 20, Gill Cres.	0	4	0
L. & N.E.R. Station Staff	5	19	8
Wilkinson, J., Murton Cres....	0	7	6
HASWELL—			
Clough, Mr., Tavern Hotel	0	5	0
Frank, F.	0	7	6
Featonby & Taylor, Front St.	0	12	0
Hewitt, H., "Englefield"	7	4	7
L. & N.E.R. Station Staff	0	14	2
Willson, Walter, Ltd.	0	10	0
HORDEN COLLIERY—			
Bell Hotel	1	4	0
Broughs, Ltd.	3	15	4
Curry, S., Third St.	1	2	6
Drinkwater, R.	1	5	0
Gear, T.	0	10	0
Horden Hotel	1	4	0
Kent, T. E., Sunderland Rd.	0	13	0
L. & N.E. Ry., Horden Station	1	18	3
Mills, J., Blackhall Rd.	1	10	0
Parker, J., Sunderland Rd.	0	12	0
Pontone, D., Blackhall Terr.	0	12	0
Station Hotel	1	4	0
Thompson's Stores	0	8	7
HETTON-LE-HOLE—			
Adamson, W., 25, Regent St.	0	18	0
Agar, C/o. Stewarts	0	8	0
Appleton, Mrs. M., 4, Percy St.	0	10	0
Armstrong, Mrs. J. 5, South Market St.	1	4	0
Aunger, J. W., Station Rd.	0	1	0
Baker, W., High Richard St.	0	6	11
Barton, R., & Son	2	7	0
Broughs, Ltd.	3	15	0
Bunn, J., 98a, Houghton Rd.	1	6	0
Cheetham, R. T., Market St.	0	12	0
Doney, Mrs. V., 4, Lindsay St.	0	7	6
Escott, A., Three Tuns Hotel	0	2	0
Fearing, Free Gardeners' Arms	0	5	0
Fearing, N., Sr., Free Gardeners' Arms....	0	1	0
Fletcher, W. & R.	0	12	0
Freek, S., Caroline St.	0	2	6
G.P.O.	4	2	5
Goodwin, J. T., Shepherds Inn	0	2	6
Hall, J., Workmen's Club	0	12	0
Harding, F., 31, The Avenue	0	13	0
Heath, W. E., 31, Market St.	1	7	6
Hedley, F. R., Market St.	1	4	0
Hepple, J. W.	0	18	0
Hetton Sand & Gravel Co., Ltd.	1	11	8
Hodgson, Misses, Station Rd.	0	6	0
Holmes, T., & Sons, Easington Lane	2	0	8
Hunter, W., Caroline Hotel...	0	10	0

	£	s.	d.
Imperial Picture House	1	3	6
Jaconelli, D., 161, High St.	0	12	0
Johnson, Downs Lane...	0	5	0
Johnson, E. Louis, 10, Oxford Cres.	0	11	0
Johnson, J. C., Durham County Chemists	0	12	0
Kay, W., & Sons, 120, High St., Easington Lane ...	1	10	0
L. & N.E.R. Station Staff	2	1	10
Lane, T., Victory Club	0	10	0
Laverick, Mrs., "St. Aubyn's"	0	10	0
Lowden, Mrs., 179, High St., Easington Lane	0	11	0
Mason, John, 120, High St., Easington Lane	1	10	0
McBryde, J., Front St.	0	5	6
Metcalf's Stores, Easington Lane	2	3	5
Moor, T., Colliery Inn	0	12	0
Moor, T., 124, Brickgarth	0	7	10
Moore, J.	0	1	2
Mould, J., Market St.	0	3	6
Murphy, P., Market St.	0	11	0
Oates, Mr., Lord Seaham Inn, Easington Lane... ...	0	11	0
Oswald, J. H., & Son, Market St.	0	7	0
Piper, A., Easington Lane	1	10	0
Piper, C. H., Station Rd.	0	10	0
Piper, R., 26, Market St.	0	11	0
Piper, M. R., 7, Houghton Rd. W.	0	9	0
Pope, E. B. S., Front St.	0	2	0
Prichard, 223, High St., Easington Lane...	1	0	0
Pringle's Stores, per F. G. Gill	10	8	0
Richardson, Miss, Market St.	0	12	0
Ritchie, E. & N. (Garage)	4	17	1
Robinson, J., 20, Front St.	1	4	0
Service, Mrs., "St. Bede's"...	0	10	0
Sparrow, S., Hall Park Garage	0	7	11
Sparrow, G. W., Four Lane Ends	0	12	6
Smith, R., 131, Elemore Lane	0	9	0
Thompson's Red Stamp Stores, Easington Lane... ...	1	7	8
Thompson's Red Stamp Stores, Market St.	2	3	0
Thursley, Miss E.	0	0	7
Wakefield, W., Ltd.	6	1	0
Walton, T., "Turf House," The Lyons	4	0	0
West, G. H., & Daughter	0	5	6
Williams, Mrs.	1	6	0
Willis, R., & Son, Houghton Rd.	0	8	6
Worlock, J. S., 18, John St.	1	2	0
Wylie, H., & Sons	1	16	0
Young, Mrs. M., 61, Station Rd.	0	6	0

HOUGHTON-LE-SPRING—

Bennett, J., Byron Terr.	1	0	11
Bowman, W., Newbottle St....	0	19	10
Bruce & Tucker	0	0	5
Crosswaite, R., & Sons, 1, Durham Rd.	0	6	9
Cutmore, R. A., 48, Bernard St.	0	9	6
Doggart, A. R., Newbottle St.	6	17	0
Gibson, J. J., Mill House	5	15	4
Gordon's, 37, Sunderland St.	5	1	2
Houghton & Hetton Pearl Assurance Co. Agents, per E. Owsnett	0	12	8
Johnson Bros., Newbottle St.	1	4	3
Lane, A. R., Sunderland St....	0	7	1
Lawson & Son	2	4	1
Lightly, R., Jun., 93, Sunderland St.	0	7	6

	£	s.	d.
Miller, M., 34, Bernard St....	0	12	0
Pallister & Co., Sunderland St.	2	1	8
Pearl Assurance Co., Ltd.	0	1	10
Ranson, J., Social Club	0	10	0
Riani, C., 64, Newbottle St....	1	1	6
Robson, C. W., Market Pl.	0	6	0
Robinson, Isaac A.	0	2	0
Robinson, J., 17, Elizabeth St.	0	18	0
Robinson, Mrs. S. H., 24, Market Pl.	0	12	0
Rutherford, J. W., Frederick Pl.	0	10	2
Scott, W., 80, Sunderland St.	0	5	0
Shields, Ltd., N. R., Sunderland St.	1	19	11
Stephenson, G., Durham Rd.	0	12	0
Smith, Mrs. E. S , 7, Ruby St., Grasswell	0	2	0
Thompson's Red Stamp Stores	1	11	8
Turnbull, W. B., Newbottle St.	2	10	10
United Yeast Co., 48, Edwin St.	0	0	5
Wells, C., Kirklee Lane	0	2	0
Westwick, G., Hetton Rd.	2	15	0
Wheatley, J., & Sons, Kirklee Lane	1	14	9
Wheatley, W., Pottery Yard	2	19	6
Willis, E., Market Pl....	0	12	0
Wilson, P., Red Lion Hotel...	0	12	0
Wilson, Mr., 21, Sunderland St.	1	10	0
Wilkinson, W., Market Pl....	0	12	0
Willson, Walter, Sunderland St.	0	18	6
LEAMSIDE—			
L. & N.E.R. Station Staff	2	5	0
LUMLEY—			
Forth, J., 4, Windsor Terr.	0	10	0
MURTON—			
Askew, D., Wood Terr.	0	12	0
Bell, C. R., Hesledon Moor West	0	11	0
Brass, H., Durham Pl.	0	9	0
Brass, W., Wood Terr.	1	2	0
Brunini, N., 4, Victoria Terr.	0	12	0
Clifford, F., Eagle Hill Farm	0	12	0
Cowen, W., Little Co-operative Farm	0	12	0
Curry, M., Station Rd.	0	3	0
Dawson, T., 15, Murton St....	0	8	0
Dean, S., 3, George St.	0	4	0
Dowell Bros., 2, Porter Terr.	0	11	0
Duffy, J., 1, South Henry St.	0	4	0
Edwards, Mrs., 2, Vicarage Terr.	0	1	0
Escott, J. S., Murton Inn	0	7	0
Gee, W., 28, Wood Terr.	0	12	0
Glassford, J., Coronation St.	0	12	0
Gorton, J., Wood Terr.	0	11	0
Gorton, Mrs. M.	0	11	0
Greenwell, G., Murton St.	0	12	0
Guy, J. R., 13, North View	0	4	0
Hall, Mrs. E., 4, South James St....	0	2	0
Hall, H., 27, Wood Terr.	0	10	0
Harland, Miss, Wood Terr.	0	12	0
Hill, M., 10, Station Rd.	0	10	6
Howes, B. G., 10, Station Rd.	0	1	0
Howes, W. C., 10, Wood Terr.	0	11	0
Kay, T., 43, Church St.	0	12	0
Lamb, J., Hesledon Moor	0	11	0

	£	s.	d.
Leighton, T., 1, Williams Rd.	0	7	0
L. & N.E.R. Station Staff (Murton & Seaton).— H. R. Peacock, Gov.	1	7	0
Minns, S., Greenhill	0	12	0
Morley, J., 7, East Ada St.	0	6	0
Murton Democratic & Social Club	0	12	0
Noble, G., Murton Inn	0	6	0
Nicholson, E., Coronation St.	0	8	0
Oloman, R., Church St.	0	8	0
Stoby, R., Woods Terr.	0	5	6
Pioli, A., 2, Cookson Terr.	0	12	0
Platts, P. B., Postmaster	0	12	0
Porter, A. B., Woods Terr....	0	3	0
Porter, N.	0	1	0
Raine, Mrs. J. R., East Farm	0	10	0
Raine, R. L., 3, Dobson Terr.	0	9	0
Ranken, J., 38, Watkin Cres.	1	0	0
Siddle, D., Walter Willson, Ltd., Western Terr. ...	0	12	0
Smith, A., Travellers' Rest	0	12	0
Sparrow, H., Fife St....	0	9	0
Stainsby, J., Woods Terr.	0	12	0
Stobie, A.	0	6	6
Thompson, M. A.	0	11	0
Thompson's Red Stamp Stores	2	13	0
Trewhitt, Geo., Junction House	0	1	6
Turnbull, J.	0	4	0
Walker, J. N., Knaresbro' Hotel	1	0	0
Walker, W., 7, North Western Terr.	0	12	0
Walsh, W., "Batterlaw Farm"	0	12	0
Whiteman, 9, Murton St.	0	12	0
NEWBOTTLE—			
Ayre, R., Workmen's Club	0	10	0
Beaumont, W., Beavista, High Lane	1	4	0
English, J.	0	6	0
Hopkinson, E., "Auldgarth"	1	2	0
Hunter, F. W.	0	12	0
NEW HERRINGTON—			
Applegarth, R. H., Front St.	0	12	0
Archer, Mrs., Front St.	0	6	0
Balmer, Mrs B.	0	14	0
Bradley, J. & M.	1	4	0
Cumpson, C., Herrington Hotel	0	12	0
Davidson, W. J., Front St.	0	12	0
English, B.	0	12	0
Forster, T., 49, George St.	0	12	0
Hoggett, J., West Lea	0	4	0
Johnson, Mr., C/o. Stewarts...	0	10	0
Lightley, R., West Herrington	0	10	0
Lonaghen, F., South Burn Terr.	0	2	0
Mason, J., & Sons, Middle Herrington	1	16	8
McCall, Geo., Herrington Burn Farm	4	16	3
Pattison, J. H., Front St.	1	7	6
Pattison, C. F., Workmen's Club & Institute	0	12	0
Potts, D., Front St.	0	8	0
Rickaby, Mrs., Front St.	0	1	0
Slack, J., Post Office, Front St.	0	18	0
Slack, R. W., Grieve's Bldgs.	0	12	0
Slack, Miss G., 2, Surrey St.	0	3	0
Spensley, S., The Grange	0	8	0

	£	s.	d.
Stewart, M., The Grange	0	8	0
Woodhall, Mrs. T. A., Farringdon Av.	0	4	6
PENSHAW—			
Bewick, W., C/o. S. T. Adamson, Lambton Terr., Penshaw Station	0	12	0
Forster, A.	0	12	0
Goodyear, J. C., "Bird in Hand"...	0	0	8
Johnson, Miss C. A.	1	10	0
L. & N.E.R. Station Staffs, Penshaw & Coxgreen ...	7	4	2
Robertson, A., & Sons, Penshaw	5	15	4
Barker, Mrs. Geo., 3½, Buttsfield Terr.	0	1	9
PHILADELPHIA—			
Kirtley, Mrs. M	0	10	0
Vasey, G. W., Shop Row	0	10	0
RYHOPE—			
Allen, J., Prince of Wales Hotel	0	10	0
Catherall, J., Grangetown	0	6	0
Hedley, Thos., 34, Smith St.	0	2	0
Lawrence, W.	0	6	0
Lovett, H., Railway Inn	0	12	0
Makkison, J., Blue Bell Hotel	0	4	0
Scott, D., 77, Ryhope St.	0	4	0
Slark, Mr., 44, Smith St.	0	12	0
Smith, R. C., Foresters' Arms	0	6	0
Watson, F., The Green	0	12	0
Shirley Banks Quarries, Ryhope Rd.	0	11	10
West, C/o. Allan's, Ryhope St.	0	6	0
SEAHAM HARBOUR—			
Akenhead, W., Princess Rd....	0	6	0
Armstrong, F. W., 43, Church St.	0	11	0
Ayre, F., Francis St....	1	9	8
Bailes, J. T., Dawdon...	1	13	9
Bell, J., Church St.	1	4	0
Black, T., Seaham Harbour Golf Club	0	14	0
Blackburn, W., & Co., Ltd., 27, Church St.	0	5	6
Bowman, Mrs. M., 3, Ross St.	0	4	8
Broughs, Ltd., per T. P. Smith, Church St.	3	0	0
Brown, J. W., Maureen Terr.	0	12	0
Carss, Mrs. H. J., Seaton Supply Stores	0	5	0
Chambers, A. M., 1, South Cres.	0	6	0
Coates, R., Mill Bank, New Seaham	1	0	0
Conlon, H., 43a, Viceroy St....	0	7	8
Cooper, C., Church St.	1	7	6
Co-operative Insurance Society, Ltd., 4, Vane Terr.— W. Jones, Gov. ...	16	13	9
Corrigan, E., 25, Henry St....	0	12	0
Davison, Geo., 16, Queensbury St....	0	5	0
Dodds, S. E., 74, Princess Rd.	0	7	6
Doggart, A. R., Church St.	2	9	11
Durham Co. P.A.C. 21 (Seaham) Branch, Relief Office...	0	3	0
Emery, B., 90, Princess Rd.	0	12	0
Forster, R., Francis St.	1	2	0
Franklin, J., 9, Blandford Pl.	0	6	0
Brown, Engineers' Arms	0	12	0
G.P.O.	2	15	0
Golightly, Mrs., 1, Lord St.	0	4	6
Greenwood, Mrs., Station Rd., New Seaham	0	2	0
Hendry, C. M., Church St.	1	4	6
Henderson & Chambers, 1, South Cres.	1	15	4
Hughes, Mrs., Queen St.	0	14	0

	£	s.	d.
Huster, A. F., 6, Blandford Pl.	0	12	0
Hurneyman, Mr., 53, The Avenue, Deneside	0	10	0
Jackson, A., Dawdon Hotel...	0	12	0
Lamb, T., Vane House	1	4	0
Lynn, J., Adolphus Pl.	1	19	0
Mackay, J. (Roberts & Co.), 72, Church St.	0	12	0
Maypole Dairy Co., Church St.	0	8	2
Meadow Dairy Co., 10, Church St....	0	12	0
Metcalf's Stores, North Terr.	2	17	1
Miller, Mrs., 42a, Viceroy St.	0	7	0
Minski, D., 60, Church St.	1	4	0
Murley, J., 139, Princess Rd.	0	4	0
Nelson, R., The Avenue, Deneside	0	10	0
Nicholson, J., 5, Blandford Pl.	0	10	0
Nicholson, W. H., 38, Church St.	0	12	0
Pearl Assurance Co., per J. Davison	1	8	0
Pacitto, Mrs., 64, Adolphus St.	0	5	0
Richards, Mrs. S., North Terr.	0	12	0
Roberts, Mrs. J., 2, Albert St.	0	11	0
Roberts, R., Dawdon	1	11	0
Robinson, J., C/o. Mr. Pegman, 16, Lord St.	0	12	0
Rosa, M., 2, North Railway St.	0	9	0
Scott, W., & Son, Princess Rd.	1	1	10
Seaham Co-op. Socy.—Lord St. Branch, per Mr. Hanlan	0	18	8
Seaham & District Laundry, New Seaham	2	14	10
Smith, J. G., 8, Church St.	1	13	4
Snowdon's Bakers, Ltd., North Railway St.	5	6	3
Station Town, Seaham & Horden Co-op. Socy., Seaham Harbour Branch	12	6	1
Struthers, A., Dawdon	1	10	7
Taylor, W., 28, North Railway Terr.	0	6	0
Thompson's Red Stamp Stores, South Terr.	0	16	8
Toft, G., 10, Frederick St.	0	4	0
Tulloch, C. T., South Terr.	0	12	0
Valente, F., North Terr.	0	12	0
Varlose, A., 64, Adolphus St.	0	2	0
Walker, Mr., Mill Inn, New Seaham	0	4	0
Ward, N., Church St.	0	10	0
Watt, W., Lord St.	0	12	0
SHINEY ROW—			
Applegarth, J. W.	0	3	0
Bain, W., "Hazelgrove," Bess View	1	10	0
Curry, G. W., 15, Westbourne Terr.	0	4	0
Groves, R., Front St....	0	12	0
Hennis, H., Post Office	0	12	0
Hewitson, W. B., Workmen's Club	0	12	0
Hodgson, Mrs. C., Mill Pit	0	6	0
Inch, Wm., Front St....	0	2	0
McCormick, J., Mill Pit	0	13	3
Mould, A., Front St.	0	6	0
Orrell, E., 2, Hunter St	0	10	0
Pitt, F.	0	10	0
Roberts, W., 1, Beatrice Terr.	0	1	6
Scott, S., Shoulder of Mutton	0	12	0
Smith, Mrs. L. M., Wheat Sheaf Inn	0	6	0
Taylor, F., & Sons	1	7	6
White, R., Oddfellows' Arms	0	10	0
Willson, Walter, Ltd....	0	2	6
Yates, T. H., Allan House	0	3	6
SILKSWORTH—			
Allan, W.	0	11	0
Anderson, H. E., Somerset Cottages	0	12	0

	£	s.	d.
Binney, J. W.	1	7	6
Boyd, Mr., 3, Miller Terr.	0	11	0
Crofton, W. L., 20, Blind Lane	0	12	0
Davidson, W., 1, Durham Terr.	0	12	0
Drewery, R. W., Tempest St.	0	12	0
Dunn, 1, York St	1	4	0
Emmerson, T., Somerset Cottages	1	4	0
Ewington, Mrs., 8, West St.	0	1	0
Fletcher, J., 36, Blind Lane	0	5	6
Foster, E., Blind Lane	0	12	0
Hastie, J., R.A.O.B. Club, Tempest St.	0	1	0
Hippodrome Cinema	3	12	0
Lawson, J., Hope Nurseries	1	11	8
Mordue, J. H., 1, Mary St.	0	10	0
Munday, J., Vane Arms	0	12	0
Naylor, P., Comrades' Club	0	2	6
Parker, D., 10, Blind Lane	1	2	0
Ranson, J, Colliery Inn	0	10	0
Rutter, W., Edward St.	0	4	0
Shaw, W., 57, Castlereagh St.	0	12	0
Simpson, J., Wynyard Hotel	0	10	0
Thompson's Red Stamp Stores	1	6	10
Watson, J. E., & Son	1	4	0
Wilson, J. T., & Son	1	19	0
Wilson, W., Blind Lane	0	12	0
SOUTH HETTON—			
Bones, T., 42, Cedar Cres.	0	9	0
Coultherd, A. W., & Bell, Jr., Coulson's Loco. Repair Shops	0	16	0
Harding, Mr., Fallowfield Terr.	0	17	6
Kernick, B. B., 40, Front St.	1	2	0
L. & N.E.R. Station	0	14	8
Marshall, G. P., 13, Fallowfield Terr.	0	15	0
Smith, R. H., 43, Front St.	0	6	0
Walter Willson's, Ltd., Front St.	1	7	6
Wilson, Mr., 14, Hawthorne Terr.	0	12	4
SOUTH HYLTON—			
Bainbridge, R., 11, Cambria Terr.	1	6	6
Dunn, E. W., Golden Lion Hotel	0	2	6
Reed, R. C., 16, Sunniside	0	5	0
Smiles, John, Railway Inn	0	10	0
Short, M. H., Railway Terr.	1	6	10

TOTAL SUBSCRIPTIONS FROM WORKPEOPLE, OFFICE STAFFS, TRADESPEOPLE AND THEIR ASSISTANTS

£16,769 9s. 10d.

CHILDREN'S HOSPITAL.

CONTRIBUTIONS TO MAINTENANCE FUND FROM EMPLOYEES.

	£	s.	d.
Anderson, H., Chester Rd.	0	10	6
Armstrong, Mrs., Hartley St.	0	6	0
Austin, S. P., & Son, Ltd., Wear Dockyard	49	17	2
Bartram & Sons, Ltd., South Dock	0	12	9
Binns, Ltd., Workshops	19	16	8
Do. Shop Assistants	2	0	0
Burdon, John, & Sons, Hendon Beach	0	18	0
Caslaw, Hayter & Tate, High St. W.	1	5	8
Chisholm, Mrs., 69, High St. E.	0	6	0
Corporation Electricity Dept.	20	19	4

	£	s.	d.
Crown, J., & Sons, Ltd., Strand Slipway	0	16	8
Davis, M., & Sons, High St. E.	14	16	0
Dawdon Colliery	322	7	0
Do. Enginemen, Boilerminders & Firemen ...	11	7	6
Do. Officials	6	0	0
Do. Mechanics	30	11	3
Dickinson, J., & Sons, Ltd.	4	3	2
Dorothy Colliery Workmen & Bunker Hill Cartmen... ...	5	3	5
Doxford, W., & Sons, Ltd., Shipyard	25	8	0
Do. Engine Works	65	6	1
Do. Foremen	2	15	0
Easington Colliery	40	0	0
Do. Mechanics	4	0	0
Elemore Colliery	40	0	0
Employment Exchange, Sunderland	1	0	0
Eppleton Colliery	45	0	0
Fulwell Lime Works, Newcastle Rd.	11	14	1
Glaholm & Robson, Ltd., Hendon Rd.	10	1	3
G.P.O. Staff (Indoor)	3	0	0
Harraton Colliery	14	0	0
Do. Mechanics	1	0	0
Herrington Colliery	42	14	6
Do. Officials	5	0	0
Do. Deputies	5	17	10
Do. Mechanics	0	19	6
Hetton Colliery Enginemen, Boilerminders & Firemen ...	9	0	0
Do. Mechanics	8	0	0
Do. Railwaymen	7	3	11
Hetton Lyons Colliery	5	0	0
Jopling, E., & Sons, Ltd., Pallion Steel Works	44	1	9
L. & N.E.R., Seaham Harbour	0	13	11½
Lambton Colliery	38	0	0
Do. Mechanics	7	10	0
Laidler, Robsons, Ltd., Holmeside	0	4	0
Lambton, Hetton Staiths Teemers, Loco. Men, &c.	26	19	7
Do. do. Trimmers	22	15	0
Hetton Enginemen	0	17	4
Do. Railwaymen	8	7	0
Londonderry Trimmers, Seaham Harbour	8	0	0
Lumley Sixth Pit	22	0	0
Lynn, J., & Co., Ltd., Pallion	8	14	8
McKenney, Mrs., 39, Hartley St.	0	6	0
Meng Bros., Fawcett St	0	13	0
Moor Engineering & Pipe Works	1	9	8
Murton Colliery	514	12	5
National Galvanizers, Ltd.	20	15	6
Newbottle Enginemen	2	0	0
Newcastle Elec. Supply Co., Northern & Central Areas ...	2	0	0
North-Eastern Marine Engineering Co., Ltd....	25	0	0
Do. do. Officials ...	2	2	0
Northern General Transport Co., Ltd....	36	0	0
Philadelphia Colliery	86	4	1
Do. Officials	3	16	0
Do. Mechanics	0	4	0
Post Office Telephone Operators...	0	18	5
Ranken, D. & J., Ltd., Stockton Rd.	3	11	10
Refuge Assurance Co., Ltd., Sunderland & District Staffs...	2	10	0
Richardsons, Westgarth & Co., Ltd.	1	19	2
Robson, E. C., & Sons, Ltd.—			
Bishopwearmouth Mills	6	11	6
Queen Street Mills	5	17	3
Robson, J. (Sunderland), Ltd., Back Parade	1	19	2

	£	s.	d.
Robson, W. & C., South Dock	1	15	0
Robson, W., Ltd. (Female Employees)	1	6	8
Ryhope Colliery	185	17	4
Seaham Harbour Dock Co.	20	0	0
Silksworth Colliery	130	11	4
Do. Officials	4	10	0
Do. Bath Attendants	0	3	10
South Dock Trimmers	20	15	0
South Hetton Colliery	146	13	4
Sunderland Carriage & Motor Co.	0	10	10
Sunderland & District Omnibus Co.	65	18	10
Sunderland Indoor Postal Telephone Staff	4	5	0
Sunderland Railwaymen's Medical Fund	23	0	0
Sunderland Gas Co.	39	1	4
Sunderland & South Shields Water Co.	33	14	3
Thompson, Joseph, & Co., Hendon Lodge	6	6	9
Unemployment Assistance Board, The Cloisters	0	10	6
Vaux, C., & Sons, Ltd., Castle St.	20	0	0
Wear Winch & Foundry Co.	4	14	8
West End Landsale	0	5	0
White, J. W., High Barnes	1	17	1
Wilson, Joshua, & Bros., Ltd.	16	18	0
Total ... ... **£2,474 6s. 0½d.**			

WORKMEN'S CONTRIBUTIONS TO HEATHERDENE HOME.

	£	s.	d.
Crown, J., & Sons	1	5	1
Do. Foremen	1	6	0
Dawdon Colliery	136	13	11
Do. Mechanics	9	10	2
Do. Enginemen	3	0	7
Durham & Northumberland Fire & Rescue Brigade	0	12	0
Easington Colliery	40	0	0
Do. Mechanics	4	0	0
Elemore Colliery	40	0	0
Eppleton Colliery	65	0	0
Golding & Morgen	0	6	2
Horden Colliery Enginemen	1	0	0
Do. Mechanics	9	0	0
Hetton Down Co-operative Society	2	2	0
Hetton Lyons Colliery	9	9	6
Houghton Colliery	34	16	2
Herrington Colliery	19	2	11
Do. Officials	2	0	0
Lambton Trimmers	8	13	4
Lambton Brick Works	2	6	10
Lambton Coke Works	9	6	5
Lambton Loco. Dept.	6	17	1
Lumley Sixth Pit	22	0	0
National Galvanizers, Ltd.	7	2	6
Newcastle Electric Supply Co., Philadelphia	3	0	0
Newbottle Enginemen	4	0	0
Newbottle Co-operative Society	4	4	0
Refuge Assurance Co., Sunderland & District Staffs	2	0	0
River Wear Commissioners	20	10	1
Seaham Dock Co.	7	5	0
Sunderland & District Omnibus Co.	65	18	10
Thompson, Jos., & Co., Ltd.	7	9	11
Vane Tempest Colliery	16	0	0
Wearmouth Colliery Miners	37	17	11
Do. Officials	3	2	3
Total ... ... **£606 18s. 8d.**			

COLLECTIONS IN PLACES OF WORSHIP, 1935.

	£	s.	d.
BAPTIST—			
Lindsay Road	2	18	0
CHURCH OF ENGLAND—			
Bishopwearmouth	8	10	1
Do. Girls' Bible Class	1	0	0
Do. Men's Meeting	2	0	0
Burnmoor	10	6	4
Chilton Moor	2	3	6
Chilton Moor Bible Classes	2	0	0
Chilton Moor Sunday School	1	0	0
Christ Church	18	18	0
Cleadon	5	11	1
Easington	3	12	0
East Rainton	1	4	2
Hawthorn	1	1	0
Herrington St. Aidan's	1	5	0
Hopper Street	0	14	6
Houghton-le-Spring	6	8	1
Lyons	2	10	0
Murton Holy Trinity	4	4	9
Murton St. Andrew's	1	1	9
Newbottle	2	16	0
Penshaw	2	1	2
Ryhope	4	3	3
Seaham	1	1	0
Seaham Harbour St. John's	7	6	5
Do. Mission, Deneside	0	11	9
Silksworth	3	0	0
South Hetton, Holy Trinity	2	13	0
South Hylton	3	16	3
St. Aidan's, Roker	1	0	0
St. Andrew's, Deptford	0	18	1
Do. Roker	4	0	0
St. Gabriel's	22	0	0
St. Hilda's	2	0	0
St. Ignatius'	7	9	4
St. John's	2	2	0
St. Luke's	3	12	1
St. Mark's	3	9	3
St. Mary Magdalene	0	14	9
St. Oswald's, Shiney Row	1	10	0
St. Peter's	1	10	0
St. Stephen's	2	0	0
Southwick	2	4	0
Sunderland	1	10	0
Whitburn	3	1	4
CONGREGATIONAL—			
Grange	19	15	1
INDEPENDENT METHODIST—			
Bank Head	1	0	0
Ebenezer, Cairo Street	2	0	0
Hetton-le-Hole	0	16	0
Do. Women's Bright Hour	0	5	0
New Herrington	1	0	0

	£	s.	d.
New Silksworth	0	10	0
Ryhope Colliery	1	0	0
South Hylton	1	0	0
South Hetton	0	10	0
Seaham Harbour	0	12	6

METHODIST—

SUNDERLAND :—

	£	s.	d.
Bright Street	0	5	0
Cleveland Road	1	0	0
Durham Road	10	6	3
Ewesley Road	5	0	0
Do. Homely Hour	2	2	0
Grangetown	0	5	0
Herrington Street	2	1	10
Hood Street	1	1	0
Mount Tabor	0	3	8
Mount Tabor Men's Meeting	0	10	0
Pallion, Dove Street	0	11	6
Roker	1	0	0
Sans Street Sunday School	0	5	0
Sans Street Brotherhood and Sisterhood	0	10	0
St. John's	6	3	0
Southwick	0	15	6
Tatham Street	1	0	0
Thompson Memorial Hall	4	7	8
Wesley Hall	0	8	9
Whitburn Street	1	5	7½
West Moor Road	0	7	0
William Terrace Sunday School	0	6	3

COUNTRY :—

	£	s.	d.
Bourne Sunday School, Newbottle	0	4	0
Brecon Hill Women's Bright Hour	2	10	0
Burnmoor	0	5	4
Central, Easington Colliery	0	17	6
Cliff Road, Ryhope	0	10	0
Colliery Row, Houghton Road	1	5	0
Coxgreen	0	4	0
Easington Colliery	0	13	6
Easington Lane	0	10	0
Easington Lane (Ex-Wesleyan)	0	11	0
East Rainton	0	9	0
Fence Houses	0	10	0
Hetton-le-Hole	1	10	0
Hetton	0	2	6
Hetton Downs	1	2	6
Hetton Downs, Chapel Street	0	15	0
High Downs	0	18	6
Houghton, William Street	1	1	0
Houghton-le-Spring, Maitland Street	3	5	0
Junction Row	0	7	0
Long Row, Colliery Row	1	0	0
Lumley Thicks	0	10	0
Middle Herrington	0	15	10
Moorsley	0	13	0
Murton	0	5	0
Murton (Greenhill)	0	9	8
New Lambton	0	15	0

	£	s.	d.
New Lambton Bethel	1	5	2
Newbottle	1	0	0
New Seaham	0	17	0
North Hylton	0	4	6
New Penshaw	0	12	0
Old Penshaw	0	15	0
Philadelphia	0	4	7
Ryhope, Taylor Street	1	5	0
Seaham Harbour	3	0	0
Seaham Harbour, Church Street	0	10	0
South Hetton	0	4	0
South Hylton	0	8	6
Shiney Row Chester Road	1	7	6
Do. Station Road	0	11	10
United Communion Service, Houghton Churches ...	0	9	0
PRESBYTERIAN—			
North Bridge Street	0	11	9
St. George's	52	19	10
Do. Norman Street Mission	0	3	6
St. Peter's	1	8	6
Trinity and St. James'	4	0	0
Welsh	0	6	5
ROMAN CATHOLIC—			
St. Cecilia's	2	0	0
St. Benet's	1	10	0
St. Mary Magdelene, Seaham Harbour	5	2	5
SOCIETY OF FRIENDS—			
Friends' Sunday Night Mission	0	5	0
Nile Street	13	14	9
Pottery Buildings Memorial Mission	2	10	0
Women's Adult School, Section "A"	0	9	0
Do. do. "B"	2	17	0
Do. do. "C"	0	10	0
Do. do. "G"	0	5	0
Do.	2	1	6
VARIOUS—			
Children's Hospital	0	18	10
Elwin Hall	0	12	9
Gospel Hall, Gill Bridge Avenue	0	14	7
Gospel Hall, Noble's Bank Road	1	0	0
Hebrew Cong., Villiers Street Synagogue	6	0	0
International Hall Mission, Kayll Road	1	0	0
Mayor's Sunday	4	4	2
Publicity Club, Annual Service	1	6	6
Seaham Harbour, Ebenezer Gospel Hall	0	19	10
Sunderland Hebrew Congregation, Ryhope Road ...	11	15	0
Unitarian Free Church, Bridge Street	0	5	9
Victoria Hall Sunshine Service	6	2	6
Total	**£391**	**9s.**	**6½d.**

COLLECTIONS IN SUNDAY SCHOOLS.

	£	s.	d.
BAPTIST—			
Enon	0	10	3
Lindsay Road	0	16	0
CHURCH OF ENGLAND—			
Burnmoor	1	10	0
Chilton Moor (and Bible Classes)	2	0	0
Easington (St. Mary's)	0	10	0
Eppleton	0	10	0
Herrington (St. Aidan's)	1	0	0
Herrington (St. Chad's)	1	10	11
Hetton Lyons	1	2	0
Houghton-le-Spring	0	16	9
Newbottle (St. Matthew's)	0	10	0
All Saints', Penshaw—Rogationtide Service on Penshaw Hill	1	15	4
South Hetton	0	9	0
St. Oswald's, Shiney Row (and Bible Classes)	0	10	4
West Rainton	0	17	2
CONGREGATIONAL—			
Grange (for Grange Cot)	20	0	0
Ravensworth Street	0	19	9½
Roker Baths Road	1	13	1
Willmore Street	1	10	10
INDEPENDENT METHODIST—			
Ebenezer, Cairo St.	1	0	0
Hetton	0	6	6
Fence Houses	0	7	0
Hetton Women's Bright Hour	0	5	0
Hylton	0	10	0
Murton Colliery	0	4	6
New Herrington	0	8	2
New Silksworth	0	6	6
Robert Street	0	6	7½
Seaham Harbour	0	5	0
South Hetton	0	4	0
Warwick Street	1	5	0
METHODIST—			
Sunderland—			
Bethel	0	9	0
Bright Street	0	4	0
Carol Street	0	12	5
Cleveland Road	0	16	7
Clockwell Street	0	7	6
Duke Street	0	7	6
Ewesley Road and Children's Services	2	18	3
Franklin Street	0	7	6
Herrington Street	1	1	2
Hood Street	0	7	6
King's Hall	0	5	0
Mainsforth Terrace	0	15	0
Maling's Rigg	0	10	0
Mount Tabor	0	8	6
Park Road	1	10	0
Pallion, Dove Street	0	6	6
Roker and Primary Department	0	14	6
Southwick	0	12	9½
Southwick (High)	0	12	6
St. John's	0	10	0
Tatham Street	0	15	6

	£	s.	d.
Thompson Memorial Hall	1	7	3
Thornhill	1	0	3
Wesley Hall	0	9	7
Williamson Terrace	0	6	0
Westmoor Road	0	18	9½
Whitburn Street	1	1	0
Country.—			
Bourne Methodist. Tempest Place...	0	10	0
Bourne Methodist, Newbottle	0	4	0
Brecon Hill Methodist	0	3	0
Castletown	0	3	6
Central, Easington Colliery	0	8	0
Colliery Row	0	10	0
Coxgreen	0	4	0
East Boldon	0	8	0
East Rainton	0	4	0
Easington Lane	0	12	9
Easington Village	0	3	0
Fence Houses	0	6	0
Hetton-le-Hole	0	5	0
Hetton Downs	0	10	0
Hetton-le-Hole, Union Street	0	11	0
High Downs	0	9	4
Houghton, William Street	0	4	0
Houghton Road, Colliery Row	0	2	0
Junction Row	0	4	0
Lumley Central	0	3	3
Lumley Thicks	0	15	0
Moorsley	0	5	9
Murton	1	10	0
Newbottle	0	9	0
New Lambton	0	5	0
New Lambton (Ex-Wesleyan)	0	9	0
New Herrington	0	3	0
New Seaham (Jubilee)	1	0	0
New Seaham, Cornish Street	0	4	3
New Penshaw	0	12	0
Old Penshaw	0	8	6
Penshaw Place	0	10	0
Philadelphia	0	2	6
Ryhope, Taylor Street	0	10	0
Seaham Harbour	0	11	0
Shiney Row, Station Road	0	10	0
Silksworth, North Street	0	10	0
Silksworth, Seaham Street	0	11	9
South Hetton, Richmond Street	0	4	0
Sunniside	0	5	0
PRESBYTERIAN—			
Houghton-le-Spring	0	4	0
North Bridge St.	1	0	0
Roker	1	1	0
St. George's Church Sunday School and Bible Class ...	5	9	8
Do. Hartley Street Mission	2	0	0
Do. Norman Street Mission	0	18	6
St. Peter's	1	3	9
Trinity and St. James's Mission, Crescent Row... ...	2	10	6
SOCIETY OF FRIENDS—			
Friends' Sunday School, Nile St.	1	1	6

	£	s.	d.
VARIOUS—			
Bethesda Free Church, Tatham Street	1	8	6
Bethesda Mission, Prospect Row	3	0	0
Cleadon Morning Sunday School	2	10	7
Children's Hospital	1	0	8
Ebenezer Gospel Hall S.S., Seaham Harbour	0	11	3
Education Week Services	17	1	6
Gospel Hall Sunday School	0	14	0
Gospel Hall, Noble's Bank Road	1	1	0
People's Mission. Hudson Road	0	6	11
People's Mission, Kayll Road	0	5	0
Royal Infirmary	3	4	4½
Seaham Harbour Sunday School Union	2	0	0
Sunshine Evangelist Service	1	2	6
Welsh Church	0	4	0

CHURCH OF ENGLAND SUNDAY SCHOOLS

(Wearmouth Deanery)

FOR THE MAINTENANCE OF THE

QUEEN VICTORIA JUBILEE COT.	£	s.	d.
All Saints'	1	1	9
Bishopwearmouth	1	10	1
Silksworth	1	1	9
Southwick	1	5	3
St. Aidan's, Grangetown	1	1	0
St. Andrew's, Deptford	0	7	6
St. Gabriel's	2	9	8
St. Hilda's	0	7	3
St. Ignatius' and St. Polycarp's...	1	9	6
St. Luke's	2	7	6
St. Mark's	0	12	1
St. Nicholas'	4	13	9
St. Paul's, Hendon	1	12	0
St. Paul's, Ryhope	2	4	6
South Hylton	0	16	0
Sunderland	1	4	1
Venerable Bede	1	1	0
Whitburn	1	0	0
	26	4	8
Printing	4	0	0
	£22	4	8

Total ... ... £151 18s. 9½d.

SPECIAL GIFTS.

ROYAL INFIRMARY.

The Misses Briggs, Moorlands, 1 Copy "Sphere," weekly.
"Daily Telegraph," 2 Copies, daily.
"Newcastle Journal," 1 Copy, daily.
"Newcastle Chronicle," 1 Copy, daily.
"Sunderland Echo," 6 Copies, daily.
Mrs. Crinson, 2 Copies, "Evening Chronicle," daily, and 2 Sunday Papers.
W. B. Harrison, Supply of Ice, daily.
Laing and Co., Fawcett Street, Firewood.
Sunderland Drama Club, Complimentary Tickets.
Philharmonic Society, Complimentary Tickets.
Sunderland Empire, Complimentary Tickets.
Mr. Hugh Mitchell, Large Supply of Fruit and Vegetables.
Many Gifts of Eggs, Fruit, Vegetables, Flowers, Surgical Appliances, Clothing and Literature have been received from friends, Churches and Sunday Schools.

THE CHILDREN'S HOSPITAL.

Miss E. S. Gayner, Fruit.
Mrs. E. W. Bartram, O.B.E., Periodicals and various Gifts.
Parks Committee, Flowers.
Mrs. Tindell Green, Children's Paper, Weekly.
Major and Mrs. Frank Dawson, Magazines and various Gifts.
Mrs. A. Dickinson, Magazines.
Bede Collegiate Girls' School, Garments, Eggs and various Gifts.
Laing and Co., Fawcett Street, Firewood.
Mrs. Lynn Marr, Magazines.
Mrs. Short, Grindon Close, Fresh Eggs.
Sunderland Drama Club, Complimentary Tickets.
Philharmonic Society, Complimentary Tickets.
Many Gifts during the year of Fruit, Eggs, Flowers, Books, Toys, etc., from friends of the Institution, and from various Churches and Sunday Schools.

THE ROYAL INFIRMARY.

CONVALESCENT FUND.

SUBSCRIPTIONS AND DONATIONS.

	£	s.	d.		£	s.	d.
Austin, S. P., & Son, Ltd.	1	1	0	National Provincial Bank	1	1	0
Adamson, Mrs. James...	1	1	0	Robson, E. C., & Sons, Ltd.	2	2	0
Freear & Dix	0	5	0				
Lloyd's Bank, Ltd.	1	1	0		£6	11	0

THE TREASURER OF THE ROYAL INFIRMARY CONVALESCENT HOME, FOR THE YEAR 1935.

INCOME.	£	s.	d.	EXPENDITURE.	£	s.	d.
To Subscriptions and Donations	6	11	0	By Amount transferred to Heatherdene Home Account	6	11	0
	£6	11	0		£6	11	0

Sunderland, January 28th, 1936,
Examined and found correct,
RAWLINGS & WILKINSON,
Chartered Accountants.

THE ROYAL INFIRMARY.

LADIES' GUILD.

FOUNDED MAY, 1900.

The object of the Guild is to promote the welfare of the Infirmary, and to enlist the sympathy and interest of all classes of the community.

A Sale of Work is held annually, to which each member is expected to contribute not less than £1 worth of goods.

The sum of £28,329 0s. 9d. has been raised, and the following beds endowed:—

1901, "The Queen Victoria."
1904, "The Sister Mary."
1906, "The Ladies' Guild."
1909, "The Queen Alexandra."
1912, "The King Edward VII."
1914, "The Workmen's."
1916, "The Lord Roberts."
1917, "The Lord Kitchener."
1919, "The Thomas Robinson."
1920, "The Victory."
1921, "The Navy."
1922, "The Princess Mary."
1923, "The Herbert S. Squance."
1924, "The William Bartram."
1924, "The A. E. Morison."
1925, "The Sir R. A. Bartram."
1926, "The Princess Elizabeth."
1927, "The Tottenham Deaconesses."
1928, "The Queen Mary."
1929, "The King George V."
1930, "The Prince of Wales."
1931, "The Miss Macrae" (Matron of Heatherdene)
1932, "The Janet R. Amour."
1932, "The S. Clayton Fryers."
1932, "The Mary Anita Richardson."
1933, "The Mrs. Arthur Kidson."
1934, "The Alice E. Morgan."
1935, "The Silver Jubilee."

The success which attends the Ladies' Guild in raising funds for the endowment of beds, and thereby securing a reliable income for maintenance is exceedingly gratifying.

Ladies desirous of joining the Guild are requested to communicate with any of the Captains, the Honorary Treasurer, or the Honorary Secretary.

PRESIDENT:
THE MAYORESS.

VICE-PRESIDENTS:

Miss Amour.
Mrs. S. H. Clarke.
Miss Dickinson.
Mrs. J. Hunt Hedley.
Mrs. H. S. Squance
Mrs. Leask.
Mrs. Morgan.
Mrs. Stansfield Richardson.
Mrs. A. Harrison.

COMMITTEE:
The Captains.

HON. TREASURER:
Mrs. Arthur Kidson, Breamish House, Powburn, Northumberland

HON. SECRETARY:
Miss S. B. Briggs, Moorlands, Sunderland.

ROYAL INFIRMARY,

LADIES' GUILD.

SUMMER SALE, 1935.

RECEIPTS.

	£	s.	d.
STALLS, VIZ.:—			
No. 1.—Mrs. G. Dove and Mrs. J. S. Wilson	20	13	8
No. 2.—Mrs. S. Richardson, Mrs. Hylton Bartram and Mrs. S. W. Pumphrey	89	6	1
No. 3.—Mrs. Waugh and Miss Laing	34	0	9
No. 4.—Mrs. Kidson, Miss Briggs and Miss S. B. Briggs	106	8	10
No. 5.—Mrs. Foster Thompson	33	10	0
No. 6.—Miss Wiener	22	6	6
No. 7.—Mrs. H. Reed	58	0	0
No. 8.—Mrs. L. R. Foster and Mrs. D. Pinkney	67	5	6
No. 9.—Mrs. Rowstron and Mrs. Chalmers	63	10	9
No. 10.—Mrs. Horan, Miss Rhind and Miss A. Speed	113	14	9
No. 11.—Mrs. A. Dickinson, Mrs. T. Squance and Mrs. George Short	86	17	0
No. 12.—Mrs. Nott, Mrs. Sidlow Baxter and the Bethesda Working Party	30	0	0
No. 13.—Mrs. Joseph, Mrs. Jacobs and Mrs. Pearman	106	3	9
No. 14.—Miss Bates and the Royal Infirmary Working Party	50	2	7
No. 15.—Mrs. Stanley Raw	50	12	8
No. 16.—Refreshments & Allied Stalls.—Mrs. Challoner, J.P., Mrs. Digby Nelson, Mrs. J. F. Strother, Mrs. Johnson, Mrs. Maling, Mrs. Ross, Mrs. Spence, Mrs. Waters, Mrs. F. Walker, Miss Walker, Mrs. Hamilton and Miss Usher	130	0	0
Entrance Money, &c.	20	7	6
	£1,083	0	4

L. R. KIDSON,
Honorary Treasurer.

Breamish House,
Powburn,
Northumberland.

ROYAL INFIRMARY,

LADIES' GUILD.

SUMMER SALE, 1935.

PAYMENTS.

	£	s.	d.	£	s.	d.
Printing and Advertising				3	18	0
Workmen and other Expenses				3	0	0
Tablets for Endowed Beds				4	13	6
Balance				1,071	8	10
Net amount raised this year as above	1,071	8	10			
Interest allowed by Bankers	2	8	5			
Balance from last Account	255	3	6			
	1,329	0	9			
Less—						
Bed endowed this year	1,000	0	0			
Balance in Bank	329	0	9			
Beds have already been endowed, viz.:—						
1901, "The Queen Victoria" Bed	1,000	0	0			
1904, "The Sister Mary" Bed	1,000	0	0			
1906, "The Ladies' Guild" Bed	1,000	0	0			
1909, "The Queen Alexandra" Bed	1,000	0	0			
1912, "The King Edward" Bed	1,000	0	0			
1914, "The Workmen's" Bed	1,000	0	0			
1916, "The Lord Roberts" Bed.	1,000	0	0			
1917, "The Lord Kitchener" Bed	1,000	0	0			
1919, "The Thomas Robinson" Bed	1,000	0	0			
1920, "The Victory" Bed	1,000	0	0			
1921, "The Navy" Bed	1,000	0	0			
1922, "The Princess Mary" Bed	1,000	0	0			
1923, "The Herbert S. Squance" Bed	1,000	0	0			
1924, "The William Bartram" Bed	1,000	0	0			
1924, "The A. E. Morison" Bed	1,000	0	0			
1925, "The Sir R. A. Bartram" Bed	1,000	0	0			
1926, "The Princess Elizabeth" Bed	1,000	0	0			
1927, "The Tottenham Deaconesses" Bed	1,000	0	0			
1928, "The Queen Mary" Bed	1,000	0	0			
1929, "The King George" Bed	1,000	0	0			
1930, "The Prince of Wales" Bed	1,000	0	0			
1931, "The Miss Macrae" (Matron of Heatherdene) Bed	1,000	0	0			
1932, "The Janet R. Amour" Bed	1,000	0	0			
1932, "The S. Clayton Fryers" Bed	1,000	0	0			
1932, "The Mary Anita Richardson" Bed	1,000	0	0			
1933, "The L. R. Kidson" Bed	1,000	0	0			
1934, "The Alice Morgan" Bed	1,000	0	0			
1935, "The Silver Jubilee" Bed	1,000	0	0			
Making the total amount raised by the Guild to date	£28,329	0	9			
				£1,083	0	4

Prepared and Certified by

F. O. SQUANCE,

Chartered Accountant.

Grasmere,

20th July, 1935.

THE ROYAL INFIRMARY.

LADIES' GUILD.

CAPTAINS AND MEMBERS.

MRS. LEICESTER WILSON, 22, THORNHILL PARK.

MISS PATTERSON, 1, THE ELMS.

Miss Barlow, 14, Claremont Terr.
Mrs. Cairns, 1, Mowbray Close.
Mrs. Douglas, 22, Thornhill Gardens.
Mrs. Hardy, 15, Claremont Terrace.
Mrs. Hodson, 27, Primrose Cres.
Mrs. Huntley, Shotley Grove, So. Boldon.
Mrs. A. J. Mair, 6, The Cloisters.
Mrs. Middleton, Thorncliffe.
Miss Middleton, 9, Windsor Terrace, Newcastle-on-Tyne.
Mrs. Minnear, Well Close House, Brighouse, Yorks.
Mrs. Morrison, 42, North Bridge St.
Mrs. J. H. Mounsey, Nanny Brow, Ambleside.
Mrs. R. L. S. Pemberton, Bainbridge Holme.
Mrs. J. J. Robson, Daneholme.
Lady Thompson, Thornhill, Beresford Park.
Mrs. W Walker, West Mount.
Miss Waggott, Salem Hill.
Miss Wilkinson, 14, Claremont Terr.

MISS S. B. BRIGGS, MOORLANDS.

Miss Amour, Flower Bank, Innellan.
Mrs. Baitey, 43, Athol Road.
Mrs. Blythman Adamson, St. Aidan's Vicarage, Grangetown.
Mrs. Boutflour, 8, The Elms West.
Mrs. Ellis, Sunderland.
Miss Potts, 9, Thornhill Cres.
Mrs. Ryby Wright, Humbleton.
Mrs T. Short, Ashbrooke Tower.
Mrs. Storey, The Towers, Alnmouth.
Mrs. S. Storey, Hetton House, Chatton, Northumberland.
Mrs. R. C. Thompson, Knayton Lodge, Thirsk.
Miss Veitch, Cedars Park.
Mrs. Wancke, The Laurels.

MRS. J. CHALMERS, 22, ROWLANDSON TERRACE.

Mrs. J. Anderson, Park Terrace.
Mrs. R. B. Annison, Thornhill Pk.
Mrs. J. Baird, Hylton Road.
Mrs Clerey, The Gables, Grindon.
Mrs. J. Crombie, The Crescent, Barnes View.
Mrs D. Crombie, Beresford Park.
Mrs. Dalgleish, 20, Rowlandson Terrace.
Mrs. P. Davidson, Sea View.
Mrs. Dixon, Horden.
Mrs. Garrick, 7, St. George's Sq.
Mrs. Gibb, 12, Green Terrace.
Mrs. Gray, Thornhill Terrace.
Mrs. Gibson, Summerhill.
Miss Gordon, Chester Road.
Mrs. Holey, 58, Ormonde Street.
Mrs. Herbert Low, Douro House.
Mrs. Hunter, 245, Chester Road.
Miss Ironside, The High School.
In Memory of Mrs. W. A. Forster.
Mrs. Lishman, Queen's Gardens.
Mrs. Locker, Belford Terrace.
Misses Lloyd, Broad Meadows.
Mrs. McIntosh Nicol, 6, Grange Crescent.
Mrs. J. MacNair, Belle Vue Park.
Mrs. Meikle, 1, Broadmeadows.
Mrs E. Miller, Brookside Terrace.
Mrs. V. Milburn, 181, Chester Rd.
Mrs. Milbanke, South Hill Cres.
Miss Russell, 197, Chester Road.
Mrs. Shearer, 61, Cleveland Road.
Mrs. Ivor Smith, Cedars Cres.
Mrs. Stevenson, 147, Chester Rd.
Mrs. J. F. Strother, 18, St. George's Square.
Mrs. J. W. Taylor, E. Boldon.
Mrs. Fred. Taylor, Seaforth
Mrs. Wallace, Ewesley Road.

MRS. A. DICKINSON, CEDARS LODGE.

Lady Esplen, 59, Melbury Court, London.
Mrs. Harold Dickinson, The Esplanade.

MRS. T. C. SQUANCE, WEARCOURT, ROKER.

Mrs. John Byers, 9, West Lawn.
Mrs. Curtis, Westholme Hall, Winston-on-Tees.
Miss Dickinson, 2, The Cloisters.
Mrs. Stanley Dickinson, The Poplars.
Lady Esplen, 59, Melbury Court, London.
Mrs. L. S. Iliff, 18, Thornhill Park
Miss Helen Iliff, 18, Thornhill Park.
Mrs. J. Morton.
The Misses Nicholson.
Mrs. J. L. Thompson, Westholme.
Mrs. Cosmo Wright, 12, West Lawn.

MRS. TAYLOR, 19, PARK PLACE WEST.

Mrs. Allen, Belle Vue Road.
Mrs. Adie, 11, Valebrooke Avenue.
Bethesda Sewing Society.
Mrs. E. Binns, 20, Holmlands Park.
Mrs. Collinson, 44, Mount Rd. E.
Mrs. H. W. Cothay, Holmlands Park.
Mrs. J. W. Cottee, 15, Humbledon View.
Mrs. A. W. Fisher, 45, Beechwood Terrace.
Miss Green, 9, Grange Terr.
Mrs. Long, Sunnyfield, Sandringham Cres., East Herrington
Mrs. J. Leybourne, 17, Park Place W.
Mrs. J. W. Pickersgill, Thornhill Tower.
Mrs. Whitfield, Elmwood Street.
Mrs. R. B. Wilson, 4, Mowbray Close.
Mrs. W. T. Wood, 12, Hunter Terr.
Mrs. S. E. Watson, 14, Thornhill Gardens.

MRS. L. R. FOSTER, BERESFORD PARK.

Mrs Alder, Beresford Park.
Mrs. Andrews, Brentwood, East Herrington.
Mrs. Barkes, Holmfield, Cleadon.
Mrs. Wm. Black, South Lodge, East Boldon.
Mrs. Bower, The Croft, Chapel Allerton, Leeds
Mrs. Bain, 21, St. Bede's Terrace.
Mrs. R. A. Brown, 1, West Lawn.
Mrs. Dingle, 68, Otto Terrace
Mrs. Dinsmore, Beresford Park.
Mrs. E. F. Dix, The Meadows, East Boldon.
Mrs. A. Dixon, 1, Belle Vue Drive.
Miss Dixon, South View, Barnard Castle.
Mrs. Edwards, Belle Vue Drive.
Mrs. Cyril Gregerson, The Red Cottage, Whitburn.
Mrs. T. W. Greenwell, North Wood, Cliff Park.
Mrs. Alf. Harrison, 2, Woodside.
Mrs. Haswell, 27, Thornhill Gdns.
Mrs. R. H. Hedley, 10, Cliff Park.
Miss Hedley, 36, Belle Vue Park.
Mrs. G. H. Hedley, C/o. Lloyds Bank, Bombay.
Mrs. Hunter, East Lodge, East Boldon.
Mrs. H. K. S. Marshall, 7, Thornhill Park.
Mrs. Wm. Milburn, 8, Thornhill Pk.
Mrs. E. H. Milburn, Wayside, Ashbrooke Range.
Mrs. Digby Nelson, 7, Thornhill Terrace.
Lady Priestman, Cliffside, Roker.
Miss Paine, Clowcroft, Grindon Lane.
Mrs. J. A. Raine, The Oaks, Hylton
Mrs. Ed. Reid, 7, Ashwood Terrace.
Mrs. Wm. Robson, Greystead, Fairholm Road.
Miss Robson, 8, Cedars Park.
Mrs. Addison Ross, 5, Elms W.
Mrs. R. S. Russell, 4, The Grove.
Mrs. R. G. Smith, Inglewood, Beresford Park.
Mrs. Steel, 3, Thornhill Park.
Mrs. Turnbull, 2, Esplanade W.
Mrs. N. Vaux, The Gables, Lindon Road.
Mrs. T. R. Welch, 11, West Lawn.
Mrs. F. Wilson, 28, Thornhill Terr

MRS. T. A. HORAN, ESPLANADE WEST.

A Friend, in loving memory of Miss Blackett, Essex.
Mrs. Bell, 5, Esplanade W.
Mrs. Bennett, Devonia, Thornholme Road.
Mrs. Bowes, Ashbrooke Terr.
Mrs. Bowmer, Ashmore Terr.
Mrs. Caldecott, Andania, Durham Road, Middle Herrington.
Mrs. Cameron, Mayfield, Thornhill Park.
Miss Coltman, 1, Esplanade W.
Mrs. Cooper, Valebrooke.
Miss Davidson, Leyburn.
Mrs. Fairclough, Ashbrooke Mount.
Miss Gibson, "Sunniside," Middle Herrington.
Mrs. Harper, 14, Otto Terr.
Mrs. Hindle, 11, Azalea Terr.
Mrs. R. Horan, Brampton.
Lady Hyndley, London.
Mrs. Kish, 1, Ashmore Terr.
Mrs. Measor Beresford Park.
Mrs. Marley, The Hermitage, Roker.
Mrs. McKenzie, Tullochard, Humbledon Hill.
Miss Dora Metcalfe, Otto Terr.
Mrs. Middlemiss, Oaks W.
Mrs. S. Milburn, 4, Ashmore Terr.
Mrs. W. Milburn, Jr., 23, Valebrooke Av.
Mrs. Morrison, Azalea Terr.
Mrs. E. Moses, 1, The Grove.
Miss Nelson, Cleadon.
Mrs. Patrick, 4, St. Bede's Park.
Mrs. Peat, 9, The Avenue.
Mrs. Pike, 4, Valebrooke.
Mrs. Potts, 4, The Elms.
Mrs. Priston, Newbury.
Miss Proctor, The Grange.
Dr. Ranken, 16, St. George's Sq.
Mrs. Ritch, 71, Ewesley Road.
Mrs. Robinson, 2, Valebrooke.
Miss Freda Shields, Montana, Alexandra Road.
Mrs. Simpson, 8, The Cedars.
Miss Sutherland, 68, Osborne Road, Newcastle.
Mrs. Thurlwell, 14, Rowlandson Terr.
Mrs. Usher, Cresswell Villas.
Miss Veitch, Holmlands Park.
Miss B. Veitch, The Grange.
Miss Walker, 10, Azalea Terr.
Mrs. Westoll, Coniscliffe.
Mrs. Witherington, Humbledon View.
Mrs. Wood, 1, Roker Park Terr.

MRS. GEORGE SHORT, WESTBURN.

Miss Greta Doxford, 26, Broadwater Down, Tunbridge Wells.
Mrs. Rex. Gibson, 3, Holmlands Park S.
Mrs. A. O. Hedley, The Nook Grindon.
Mrs. J. Hunt Hedley, 2, Whitehall Court, London, S.W.1.
Mrs. MacMurray, North Grange.
Mrs. Donald McLaren, 2, West Lawn.
Mrs. Ritson, 2, The Grove.
Mrs. Harry Short, Grindon Close.
Miss M. A. M. Short, Westburn.
Mrs. Ernest Thompson, 6, Prospect Terrace, Eggleston.

MRS. JOSEPH, 5, THE TERRACE, ROKER, MRS. ISRAEL JACOBS, 10, THORNHILL PARK, AND MRS. PEARMAN, 13, CUBA STREET.

Mrs. Freedman, 1, Brookside Terr.
Mrs. Isaac Jacobs, 4, Belvedere Rd.
Miss Jacobs, 10, Thornhill Park.
Mrs. Jacobs, Southleigh, Alexandra Road.
Mrs. Mersky, 3, Valebrook.
Miss Olswang, Manilla Street.
Mrs. Rawlinson, Holmville, Holmlands Park N.
Mrs. Scott, 15, Cuba Street.
Mrs. L. Wolfe, 7, Esplanade W.

MRS. A. KIDSON, BREAMISH HOUSE, POWBURN NORTHUMBERLAND.

Mrs. Bolton, Branton, Northumberland.
Mr. and Mrs. J. Byers, 9, West Lawn.
Mrs. Horn, Rose Dene.
Mrs. Gowan Kirkuk.
Mrs. Maitland, Brockenheugh, Haydon Bridge.
Miss McConnell, 11, Portman Court, Portman Square, London.
Mrs. Major, Mowbray Close.
Mrs. Patey, 27, Tower Street.
Mrs. C. F. de Pledge, Kingscote,, Tadworth.
Miss Storey, Ebberstone, Yorkshire.
Mrs. E. Vaux, Brettanby, Barton.
Mrs. Weeks, Thurston House, Felton.

MISS BRIGGS, MOORLANDS, SUNDERLAND.

Mrs. Booth, 10, St. Bede's Terr.
Miss C. M. Briggs, Thornington, Northumberland.
Mrs. Charles Benson, 29, Park Avenue, Sea Lane.
Mrs. Blyth, 9, Grange Cres., Southwick.
Miss Dawson, Field House, Hylton.
Mrs. Gordon Eades, 9, Claremont Terr.
Mrs. Hudson, 110, Ormonde St.
Mrs. Leask, Quathlamba, Seahouses.
Miss R. Nielson, 7, Beechwood St.
Mrs. S. Ritson, 3, Grange Crescent.
Mrs. Rutherford, Sen., Gillside, Roker.
Mrs. J. G. Rutherford, 17, Thornhill Terr.
Mrs. S. M. Swan, 27, Cavendish Avenue, Harrogate.
Mrs. G. Weir, 13, Dunelm.
Miss Usher, Cresswell Villa.

MRS. G. HYLTON BARTRAM, THORNHILL PARK.

Miss M. Allan, 3, Ashbrooke Terr.
Mrs. Archdale, Field Ho., Ryhope.
Mrs. Beal, The Towers, Cliffe Park.
Mrs. A. E. Corner, India.
Mrs. Gerald Boulton, Humbledon Park.
Mrs. Andrew Common, Hunter House, Northumberland.
Miss Gayner, Belford Road.
Mrs. Hubbersty, Avenue House.
Mrs. Pyhlson, 3, West Lawn.
Mrs. Ayre Smith, Grange Cres.
Miss M. A. Storey, Ebberstone, Yorkshire.
Miss E. Tone, Grange House.
Mrs. T. C. Wilson, 10, Roker Park Terrace.
Mrs. Allan Wawn, 10, Thornhill Terrace.

MISS WIENER, 5, THE ELMS.

Anonymous.
Anderson, Mrs., Beaufront, Roker.
Mr. H. Clark, Redhill, Whitburn.
Mrs. B. E. Common, 7, Cedars Park.
Mrs. E. W. Ditchburn, 13, Oaks West.
Miss Dixon, 3, Rowlandson Terr.
Mrs. Drury, Park Place.
Mrs. Tindell Green, 5, Gray Road.
Mrs. A. Greaves, South View, 6, Moor Lane, Whitburn.
Mrs. Pratt, Maidenhead.
Lady Raine, The Esplanade.
Mrs. S. Robson, Moor Hill.
Miss Storey, 2, The Grove.
Mrs. A. C. Thompson, Barningham.
Miss Tweddell, The Lindens.

MISS A. M. RHIND, 24, ST. GEORGE'S SQUARE.

Mrs. J. Adamson, 4, Elms W.
Mrs. Aitkin, 40, Roker Park Road.
Mrs. E. W. Bartram, O.B.E., Holmefield, Thornholme Rd.
Mrs. R. A. Bartram, Shotton Hall.
Mrs. Cameron, 1, Argyle Square.
Mrs. Frank Dawson, 17, Thornhill Park.
Misses I. & A. Dudgeon and Mrs. Stockley, 20, Argyle Sq.
Mrs. Kennedy, 6, Thornhill Gdns.
Miss Meldrum, 18, Rutland Avenue, Liverpool.
Miss Smart, 1, Azalea Terrace N.
Miss Woolacott, 17, Holmlands Pk.

MRS. S. RICHARDSON, THORNHOLME.

Mrs. Hiram Craven, The Briery.
Miss Pumphrey.
Mrs. Leonard Pumphrey, Linden Gardens.
Miss Shaw, Hendon Hill.

MRS. H. REED (THE LATE), 4, CRESSWELL TERRACE.

Mrs. Seymour Alderson, 45, Farnham Terrace.
Miss Bainbridge, Children's Hospital.
Coun. Mrs. Gordon Bell, Mowbray Road.
Mrs. H. Bell, 22, Holmlands Pk. N.
Mrs. Blount, Belle Vue Park.
Mrs. W. C. Brown, 8, Summerhill.
Mrs. Colin Charlton, Thornhill Gardens.
Mrs. Geo. Charlton, 13, Thornhill Terrace.
Mrs. C. Fairley, Hillside.
Mrs. C. Fowler, Alice Street.
Mrs. S. C. Fryers, Leeds.
Mrs. Goundry, 8, Shirley Gardens, Alexandra Road.
Mrs. Haig, Holmlands Park N.
Mrs. Fred. Johnson, Beechwood St.
Mrs. J. Johnson, The Gables, Whitburn.
Mrs. Geo. Lawson, 3, Park Terr.
Mrs. Lindsley, 7, Belle Vue Drive.
Mrs. A. F. Maling, Carlton Terr.
Mrs. McPherson, Kensington Terr.
Mrs. J. C. Morton, Beresford Park.
Mrs. Morton, 47, Otto Terr.
Mrs. W. Moore, 26, Ewesley Rd
Mrs. Mustard, Mary Street.
Mrs. T. T. Nesbitt, Stapylton, Hurstwood Road.
Mrs. S. Piper, 10, Thornhill Cres.
Mrs. R. Punshon, Thornhill Terr.
Mrs. T. H. Rae, 9, St. George's Sq.
Mrs. Spark, Thornhill Terr.
Mrs. Stanley Reed, 3, Brookside Gardens.
Mrs. Smith, Grange Terrace.
Mrs. A. H. Spence, 9, Brookside Terrace.
Miss Stockley, 14, Alice Street.
Mrs. Tebbutt, 33, Roker Pk. Rd.
Miss Vaux, Grange School.
Miss Wilson, Abana, Beresford Park.

MRS. ROWSTRON, WOODSIDE.

Mrs. Hutchinson, 5, Thornhill Cres.
Mrs. Nicholson, Mowbray Close.
Mrs. E. L. Squance, 19, Holmlands Park.
Mrs. Sparkes, 214, Chester Road.
Mrs. H. S. Squance, Church Close, Longashton, Somerset.
Mrs. Stannard, Bishopwearmouth Rectory.
Mrs. Waterhouse, Beech House, Rowlandson Terrace.

MRS. DAVID PINKNEY, CRESSWELL VILLA.

Mrs. Adams, 13, Thornhill Park.
Mrs. D. Allan, 14, West Lawn.
Mrs. Burletson, Silksworth Hall.
Mrs. P. Cameron, 8, Ashbrooke Mt.
Mrs. Graham Cunningham, 16, Esplanade West.
Mrs. S. Coatsworth, 2, Thornhill Terrace.
Mrs. J. Dixon, 3, Belle Vue Park.
Mrs. Everett, 10, The Cedars.
Mrs. Ferguson, 2, Beauclerc Terr.
Mrs. T. Milburn, 11, Esplanade W.
Miss Ness, 52, Queen's Park, West Drive, Bournemouth.
Mrs. Pinkney, 3, Ashbrooke Terr.
Mrs. Waller, 13, Park Place.
Mrs. P. Willcox, 6, St. Bede's Park.
Mrs. T. Wawn, 6, Mowbray Close.
Mrs. Welch, 5, Mowbray Close.

MRS. FOSTER THOMPSON, 18, THORNHILL TERRACE.

Mrs. A. Doxford, Thirsk.
Mrs. Featherstonhaugh, 13, Park Place W.
Mrs. D'Arcy Horn, Hill House, Whitburn.
Mrs. Hemus, Abbotsford Grove.
Mrs. W. Haggie, 92, Onslow Gardens, London, S.W.7.
Mrs. Huntley, The Chimes, Middle Herrington.
Mrs. A. G. Laws, Greenrigg Gardens
Mrs. T. Mitchell, 11, Oakwood St.
Mrs. MacLauchlan, 7, Ashmore Terrace.
The Misses Taylor, Harrogate.
Mrs. Stuart, Meadowfield, Cleadon.
Mrs. Alan Thompson, The Lodge, Herrington.
Miss J. Thompson, 25, Rowlandson Terrace.
Miss Kathleen Thompson, 18, Thornhill Terrace.
Mrs. Leonard Thompson, Wayside, Middle Herrington.
The Misses Tone, Grange House, Stockton Road.
Mrs. Vint, London.

MRS. S. W. PUMPHREY, SOUTH HILL, THE CEDARS.

Mrs. Adamson, 1, Belford Terr.
Mrs. Blenkinsop, St. George's Sq.
Mrs. S. H. Clarke, London.
Mrs. Pelham Kayll, 2, The Elms.
Mrs. Marr, Summerod's Rigg, Hexham.
Mrs. Mounsey, West Hendon Ho.
Mrs. Ernest Short, Mayfield, Seaburn.
Mrs. N. Thompson, Belford House
Mrs. D. F. Todd, Park House.
Mrs. Charles Wright, Thornhill Terrace.
Mrs. E. H. Pumphrey, 7, Mowbray Close.

MISS A. SPEED, 6, THE CEDARS.

Anonymous.
Mrs. W. B. Allan, Ashbrooke Cres.
Miss Gebbie, 13, Belle Vue Park.
Miss M. Gillies, The Elms W.
Miss Hooper, 8, Brookside Gardens.
Miss Lauderdale, Thornhill Gardens.
Mrs. McGowan, Barclay Street.
Mrs. MacKellar, 17, Humbledon View.
Mrs. G. E. Porritt, Avon, Beresford Park.
Mrs. Raeside, 7, The Cedars.
Mrs. Robt. Smith, Beresford Park.
Mrs. Rowland Storey, 4, Humbledon View.
Mrs. E. R. Verity, 10, Belle Vue Road.
Mrs. J. G. Waugh, Thornhill Gardens.

MRS. GRANT WAUGH, 10, GRANGE TERRACE.

MISS E. V. LAING, 7, THORNHILL PARK.

Mrs. Adams, The Hall, Alnmouth.
Miss J. Adamson, 4, Elms West.
Mrs. Paige Arnold, 13, Grange Terr.
Mrs. Beardsall, Ashbrooke Range.
Mrs. H. G. Bell, 8, Ashbrooke Terr.
Mrs. Chalk, 12, Farnham Terrace.
Mrs. R. Common, Aston House, Bishop's Stortford.
Miss J. Common, Tyneholme.
Mrs. McIntyre, 3, Shirley Gardens.
Miss Doris Pickersgill, Thornhill Tower.
Miss Eva Scott, 18, Thornhill Gardens.
Mrs. Smyth, 179, Cleveland Road
Miss Waller, 13, Park Place East.
Mrs. A. S. Witherington, Hammerton.

MRS. G. DOVE, WEST LAWN, and MRS. J. S. WILSON. ROSE HILL, THORNHOLME ROAD.

MISS W. A. K. BATES, ROYAL INFIRMARY.

Royal Infirmary Working Party.

MRS. STANLEY RAW, 9, THE ESPLANADE.

Mrs. Anderson, Rowlandson Terr.
Mrs. Barkes, Houghton-le-Spring.
Mrs. Barkes, Elmside, Elemore Colliery.
Mrs. Bell, Herrington Hall.
Mrs. Black, The Croft, Hetton-le-Hole.
Mrs. Boyd, Manor House, Houghton-le-Spring.
Mrs. J. W. Eykelenboom, Avalon, Hetton-le-Hole.
Miss Fox, 26, Thornhill Terrace.
Mrs. French, West House, Silksworth.
Mrs. Gillan, Southlands, Ryhope.
Mrs. W. Grant, Thorpe Road, Easington.
Mrs. Clayton Green, 1, Linden Gardens.
Mrs. Hindson, Tunstall House, Ryhope.
Mrs. Horner, Penshaw Manor.
Mrs. Howson, Lumley Thicks.
Mrs. Hutton, Ewesley Road.
Mrs. R. E. Jowett, 12, Grange Cres
Mrs. Kelly, Raglan House, Philadelphia.
Mrs. Levy, 19, Roker Park Road.
Mrs. Lloyd, Briarwood, Penshaw.
Mrs. Leonard Laing, 21, Rowlandson Terrace.
Mrs. Mair, 174, Hylton Road.
Mrs. McIntire, 5, West Lawn.
Mrs. McLaren, 10, Railway Terr., South Hylton.

Mrs. J. A. Neilan, Tempest House, New Seaham.
Mrs. C. J. Neilan, Blackloon House, Dawdon.
Mrs. Robinson, Chilton Moor, Fence Houses.
Mrs. Walker, Crowlands, Rainton Gate.
Mrs. Wallace, 25, Hylton Road.
Mrs. Watson, Hetton House, Hetton-le-Hole.
Mrs. H. J. Weir, Seaton View, New Seaham.

REFRESHMENTS.

MRS. R. CHALLONER, WARDEN LAW, MRS. DIGBY NELSON, 7, THORNHILL TERRACE, MRS. J. F. STROTHER. 18, ST. GEORGE'S SQUARE, MRS. SPENCE, 9, BROOKSIDE TERRACE, MRS. ROSS, NESFIELD, FULWELL, MRS. WATERS, SOUTH CLIFF, ROKER, MRS. JOHNSON, THE GABLES, WHITBURN, MRS. F. WALKER, 23, PARK PLACE E., MRS. HAMILTON, 21, ROKER PARK ROAD, MISS USHER, CRESSWELL VILLA, MRS. GUY PUNSHON, GRANGE CRESCENT.

Mrs. T. Barnes, 16, Oaks W.
Mrs. L. Barrett.
Mrs. Bartram, Holmfield.
Mrs. Berry, 1, Victoria Avenue.
Mr. Boyd.
Mrs. C. W. Carr, 30, Shadforth Avenue.
Mrs. Coxon, The Poplars, Thornholme Road.
Mrs. Harrison.
Mrs. Hearne, 6, Crosby Terrace, Hendon.
Mrs. P. Hickey, Park Terr.
Mrs. F. C. Johnson, Cleadon.
Mrs. F. Lambert, 21, Belle Vue Pk.
Mrs. W. Laing, Humbledon View.
Miss Locker, 8, Belford Terr.
Mrs. G. M. Johnson, 9, Cliff Park, Roker.
Mrs. MacColl, 15, St. Bede's Terr.
Miss C. E. Mallen, The Red House, Beechwood Terrace.
Mrs. Maughan, "Aldwych," Sea Lane.
Mrs. McAlister, 21, Ashleigh Grove.
Mrs. F. Nelson, Thornhill Park.
Mrs. R. E. D. Nelson, 21, Thornhill Terrace.
Mrs. Ness, Rothbury.
Miss Patterson, Vale Brooke Av.
Miss Pope, Dewhurst, Rockville, Fulwell.
Mrs. Robinson, Tunstall Vale.
Mrs. Robinson, 1, St. Andrew's Terr.
Mr. Simpson, 4, South Cliff, Roker.
Mrs. E. J. Thompson, Rothbury.
Mrs. F. Turvey, Sen., 23, Holmlands Park N.
Miss F. E. Usher, Cresswell Villa.
Mrs. A. S. Usher, Denisdale, Belle Vue Drive.
Miss Vint, Ashleigh Grove.
Mrs. B. Ward, 6, Ashmore Terr.
Mrs. Whitaker, West Lawn.
Mrs. P. Wilkinson, Beresford Park.

BEQUESTS.

	£	s.	d.
1931—Richardson, Mrs. Edwin	5000	0	0
,, —Ramshaw, W. F.	1000	0	0
,, —Elwen, Mrs. E. E.	1033	19	9
,, —Thompson, Miss Margaret	1600	0	0
,, — Do. (Children's Hospital) ...	800	0	0
,, —Forster, Miss E. J....	564	19	10
,, —Shepherd, J. G.	258	16	0
,, —Nelson, Digby	250	0	0
,, —Chesser, Mrs. M. A.	80	0	0
,, —Collin, Miss M. J.	50	0	0
,, — Do. (Children's Hospital)	50	0	0
,, —Faulds, R.	44	8	0
,, — Do. (Children's Hospital)	44	8	0
,, —Olswang, D. A.	100	0	0
,, — Do. (Children's Hospital)	50	0	0
,, —Rudland, Ald. H.	25	0	0
1932—Grace, J.	1000	0	0
,, —Smith, Mrs E. D. D	1000	0	0
,, — Do. (Children's Hospital)	100	0	0
,, —Acklam, Mr. C. (on Account)	4000	0	0
,, —Greenwell, Mrs. M. A. (Cash and Scrip)	13888	9	3
,, —Thompson, Miss Margaret	432	0	0
,, — Do. (Children's Hospital) ...	216	0	0
,, —Barnard, Samuel	100	0	0
,, —Weightman, Ald. W. A. (on Account)	60	0	0
,, —Hindmarsh, Ald. J....	22	10	0
,, —Davidson, G. H.	3	12	10
1933—Thompson, Miss Margaret	480	0	0
,, — Do. (Children's Hospital) ...	240	0	0
,, —Walker, Miss M. J.	100	0	0
,, —Charlton, C.	300	0	0
,, —Robinson, J.	450	0	0
,, — Do. (Children's Hospital)	225	0	0
,, —Acklam, C.	3000	0	0
,, —Addison, J. G., J.P.	1000	0	0
,, — Do. (Pension Fund)	200	0	0
,, —Copley, Rev. Thos.	100	0	0
,, —Pearson, Mrs. J. R.	315	5	9
,, — Do. (Children's Hospital)	315	5	9
,, —Burnicle, Coroner J. F.	450	0	0
,, —Knight, Canon P. Y.	25	0	0
,, —Harrison, Mrs. M. M.	100	0	0
,, —Shaw, Capt. W. (Children's Hospital)...	720	16	6
1934—Acklam, C.	297	6	5
,, —Nattrass, J.	253	5	11
,, —Alder, Miss S. A.	1296	1	9
,, —English, B. B.	141	6	0
,, —Simpson, Miss J. E. H.	180	0	0
,, —Weightman, Ald. W. A., J.P.	75	0	0
,, —Thompson, Miss Margaret	820	0	0
,, — Do. (Children's Hospital) ...	410	0	0
,, —Waggott, J. H.	100	0	0
,, —Stokoe, W. H.	900	0	0
,, —Harper, Miss H. I. (Children's Hospital)	175	4	10
1935—Graham, John	489	7	5
,, —Thompson, Miss Margaret	440	0	0
,, — Do. (Children's Hospital) ...	220	0	0
,, —Boyes, G.	250	0	0
,, — Do. (Children's Hospital)	250	0	0
,, —Weightman, Ald. W. A., J.P.	60	0	0
,, —Heaton, Miss Catherine	21	4	4
,, —Archbold, Mrs. Margaret (210 £1 Ordinary Shares in Messrs. S. F. Austin & Sons, Ltd.), value ...	84	0	0
,, —Archbold, Mrs. Margaret	1000	0	0
,, — Do. (Children's Hospital) ...	100	0	0
,, —Oliver, Mrs. Margaret	3896	15	2

For amounts received prior to the year 1931 see previous Reports.

CHILDREN'S HOSPITAL LEAGUE.

FOUNDED 1912.

The Object of the League is to secure the interest and personal service of young people on behalf of

THE CHILDREN'S HOSPITAL
SUNDERLAND

PATRONESSES.

Mrs. Hiram Craven.
Lady Greenwood.
Mrs. Gordon.
Mrs. Gregson.
Mrs. Kirtley.
Mrs Stansfield Richardson.
Mrs. Frank Ritson.
Mrs. Edwin Vaux.
Mrs. W. F. Vint.

PRESIDENT.

Mrs. E. W. Bartram, O.B.E.

COMMITTEE.

The Lady Presidents.

CHAIRMAN.

Mrs. Iliff.

HON. TREASURER.

Mr. C. R. Walker, 57, John Street, Sunderland.

HON. SECRETARY.

Mrs. Leonard Laing, 21, Rowlandson Terrace, Sunderland.

HON. ASSISTANT SECRETARY.

Miss Helen Iliff, 18, Thornhill Park, Sunderland.

CHILDREN'S HOSPITAL LEAGUE.

BISHOPWEARMOUTH WARD.

Lady Presidents:—Mrs. F. Dawson, 17, Thornhill Park.

Mrs. S. W. Milburn, 8, Ashmore Terrace.

Members:—Miss Hickey, Miss Usher, Mrs. R. A. Bartram, Miss Freda Usher.

BRIDGE WARD.

Lady President:—

CENTRAL AND EAST WARDS.

Lady Presidents:—Mrs. Stanley Raw, The Esplanade.

Mrs. W. B. Milbanke, South Hill Cres.

COLLIERY WARD

Lady President:—Mrs. P. Hickey, 7, Park Terrace.

DEPTFORD WARD.

Lady President:—Miss Dudgeon, 20, Argyle Square.

Members:—Miss F. M. Burnett, Miss Alice Dudgeon, Miss Glass, Miss Stow, Misses Ford.

HENDON WARD.

Lady Presidents:—Mrs. J. A. Beardsall, Mallyon, Ashbrooke Range.

Mrs. A. Witherington. Hamerton.

Mrs. H. Reed (the late), 4, Cresswell Terrace.

Members:—Miss Adamson, Miss Blumer Yule.

Collected by Mrs. Reed:—

	£	s.	d.
Mrs. G. Dove	0	5	0
Mrs. D. L. Todd	0	10	6
	£0	15	6

MONKWEARMOUTH WARD.

Lady Presidents:—Miss Bilby, 8, Dundas Street.

Miss Barlow, Fernlea, Tunstall Road.

PALLION WARD.

Lady President:—Mrs. Waters, 11, Cheviot Street.

PARK WARD.

Lady Presidents:—Mrs. T. Jopling, Thornhill Park.

Mrs. R. E. D. Nelson, 21, Thornhill Terrace.

Members:—Mrs. J. W. Taylor, Mrs. A. Cameron, Miss Fairman, Miss McAlister, Miss Carney, Mrs. Ross, Miss F. Jopling, Miss E. Pickersgill.

ROKER WARD.

Lady Presidents:—Mrs. J. B. Waters, Southcliffe, Roker.

Miss Aitken, 40, Roker Park Road.

Miss E. Short, Mayfield, Sea Lane.

Members:—Miss Humble, Miss Waters.

ST. MICHAEL'S WARD.

Lady Presidents:—Mrs. L. S. Iliff, Thornhill Park.

Mrs. Russell, 4, The Grove.

Members:—Miss A. Speed, Mrs. Leonard Laing, Miss Iliff, Miss E. Milburn.

Collected by Mrs. Iliff, Miss Speed, Mrs. L. Laing and Miss E. Milburn:—

	£	s.	d.		£	s.	d.
Mrs. J. L. Thompson..	2	2	0	W. T. Speed	1	1	0
Miss Dickinson	2	2	0	Jenneson Taylor	1	1	0
Mrs. J. H. Mounsey...	2	2	0	Capt. H. A. Taylor ...	1	1	0
Mrs. R. R. Robson ...	2	2	0	Mrs. T. C. Squance ...	1	1	0
Mrs. L. S. Iliff	2	0	0	John Iliff	1	1	0
Lady Esplen	1	1	0	Mrs. Westoll	1	1	0
Mrs. A. Dickinson	1	1	0	Mrs. J. Byers	1	1	0
Mrs. W. Haggie	1	1	0	Miss Adamson	1	0	0
R. H. Gayner	1	1	0	Mrs. Horn	1	0	0
Mrs. Vint	1	1	0	Mrs. W. Mounsey	1	0	0
Mrs. H. A. Taylor ...	1	1	0	Mrs. W. B. Allan.....	1	0	0
Mrs. S. M. Swan	1	1	0	Mrs. S. Robson	1	0	0
Mrs. T. S. Short	1	1	0	Miss A. Speed	0	10	6

	£	s.	d.
Mrs. J. G. Waugh	0	10	0
Mrs. S. W. Pumphrey	0	10	0
T. R. Blumer, J.P. ...	0	10	0
Mrs. H. Major	0	10	0
Mrs. J. W. Cottee.....	0	10	0
Mrs. Graham Cunningham	0	10	0
Mrs. Rowland Storey.	0	10	0
Mrs. Adam Turnbull...	0	10	0
Misses Briggs	0	10	0
Chas. T. Henderson ...	0	10	0
Mrs. S. Dickinson	0	5	0
Mrs. Wilkinson	0	5	0
Mrs. J. J. Robson.....	0	5	0
Lady Raine	0	5	0
Mrs. Barron	0	5	0
Mrs. T. Pinkney	0	5	0
Mrs. H. Fairclough ...	0	5	0

	£	s.	d.
Mrs. F. Taylor	0	5	0
J. H. Spark	0	5	0
Mrs. P. W. Davidson.	0	5	0
Miss Hall	0	5	0
Mrs. R. T. Vincent ...	0	5	0
Mrs. Percy Cameron..	0	5	0
Mrs. Harrison	0	5	0
Mrs. Edward Bell	0	5	0
Mrs. Whittaker	0	5	0
Mrs. W. C. Pike	0	5	0
Mrs. McIntire	0	5	0
Mrs. D. Allan	0	5	0
Mrs. Baldwin	0	5	0
Miss Gayner	0	5	0
Other Sums	12	11	9
	£54	10	3

THORNHILL WARD.

Lady Presidents:—Mrs. Leicester Wilson, Thornhill Park.

Mrs. L. R. Foster, Dilkusha, Beresford Park.

Mrs. Alfred Milburn, 4, Thornhill Terrace.

Members:—Mrs. D. R. Pinkney, Miss Waller, Miss J. M. Patterson, Mrs. J. P. Kayll, Mrs. S. M. Ritson, Miss Bowes, Miss Greathead, Miss Wancke, Miss Dingle, Miss Halliday, Miss Iliff, Miss Kirkup, Mrs. E. Reid, Mrs. G. H. Robinson, Mrs. Brotherton, Mrs. T. Woods, Miss Boutflour, Mrs. Frost, Mrs. Lidster, Mrs. Montgomery, Miss Milburn, Miss Sleight, Mrs. Meikle, Mrs. W. D. Renny, Miss Raine.

Collected by Mrs. Leicester Wilson's Members:—

	£	s.	d.
Mrs. Leicester Wilson	3	7	8
Mrs. D. R. Pinkney...	1	2	6
Mrs. S. M. Ritson	0	9	2½
Miss Waller	4	11	11
Miss J. M. Patterson.	1	16	8
Miss Greathead	1	10	0
Miss Boutflour	1	2	8

	£	s.	d.
Miss Wancke	1	7	0
Mrs. J. P. Kayll	0	13	6
Miss Bowes	1	7	10½
Mrs. Lidster	2	0	8½
Mrs. Montgomery	0	15	8½
Mrs. Frost	0	11	7
	£20	17	0

Subscriptions of 5s. and upwards included in above:—

	£	s.	d.
Mrs. Leicester Wilson	1	1	0
Miss Common	1	1	0
Miss J. M. Patterson.	1	0	0
A. Horn	1	0	0
Mrs. A. Usher	0	10	0

	£	s.	d.
Misses Greathead	0	5	0
Mrs. Miller	0	5	0
Mrs. Waller	0	5	0
Mrs. J. Pelham Kayll.	0	5	0
Mrs. Williamson	0	5	0

WEST WARD.

Lady Presidents:—Mrs. Vyvian Milburn, 181, Chester Road.

Mrs. H. A. Wallace, Hylton Road.

Member:—Mrs. N. Spark.

BURNMOOR AND FENCE HOUSES.

Lady President:—Mrs. Garland, 3, Henry Terrace, Fence Houses.

Members:—Misses R. and L. Houghton, Miss D. McLinden, Miss E. Charlton, Mrs. Clarke.

Collected by Mrs. Garland £0 14 0

CLEADON.

Lady Presidents:—Mrs. T. G. Greenwell, Cleadon.

Miss M. Johnson, Woodside, Cleadon.

EAST BOLDON.

Lady President:—Mrs. Gordon Durham, Michaelford, Dipe Lane, East Boldon.

Members:—Mrs. R. A. Kirtley, Miss Kirtley

	£	s.	d.
Collected by Mrs. R. A. Kirtley:—			
Mrs. Branfoot	1	1	0
Mrs. B. Hunter	1	1	0
Mrs. Kirtley	1	1	0
Mrs. Todd	0	10	0
Smaller Sums	0	11	0
	£4	4	0

	£	s.	d.
Collected by Miss Kirtley:—			
Mrs. F. A. Taylor...	1	1	0
Mrs. Chas. Barton .	0	5	0
Smaller Sums	0	10	0
	£1	16	0

HETTON-LE-HOLE DISTRICT.

Lady President:—Mrs. P. Barkes, Elmside, Hetton-le-Hole.

Members:—Mrs. M. Watson, Mrs. E. Robinson, Mrs. H. Smith, Miss D. Barkes

---

HOUGHTON-LE-SPRING DISTRICT.

Lady Presidents:—Mrs. W. Barkes, Holly House, Houghton-le-Spring.

Miss R. Robinson, Chilton Moor House, Fence Houses.

	£	s.	d
Mrs. Eykelinbcom	0	10	0
Mrs. Lloyd	0	5	0
	£0	15	0

FULWELL.

Lady President:—Mrs. Hamilton Ross, Nesfield, Fulwell.

Member:—Miss Barbara Ross.

HUMBLEDON.

Lady President:—Miss Carter, Gronville, 3, Humbledon Park.

Members:—Miss McCracken, Miss Flintoff, Mrs. Hornsby, Miss Ayre Smith, Miss D. Allwork.

RYHOPE.

Lady President:—Mrs. M. A. Archdale, Field House, Ryhope.

SILKSWORTH.

Lady President:—Mrs. Caldecott, "Andania," Middle Herrington.

Members:—Mrs. Brown, Mrs. Crofton, Mrs. Davison, Mrs. Dixon, Mrs Hopper, Mrs. Johnson, Mrs. Mycock, Mrs. Smithson, Mrs. Snowball, Mrs. Stobart, Mrs. Wilson, Mrs. Miller, Mrs. Holmes, Mrs. Laverick, Mrs. Robinson.

Collected by Mrs Caldecott:—

	£	s.	d.
Henry Bell, Herrington Hall	5	5	0
Part Proceeds of Whist Drive	1	0	0
Mrs. Burletson, Silksworth Hall	2	2	0
Mrs. Frank Nicholson, Southill	1	1	0
Mrs. Short	1	1	0
Mrs. Crake, Herrington	1	1	0
Lt.-Col. J Prior, Tunstall Lodge	1	1	0
Mrs. Eggleston, High Farrington	0	10	0
Mrs. A. Weightman	0	10	0
Miss Doxford	5	0	0
Mrs Norman Marr	0	5	0
Mrs. Matthew	0	5	0

Collected by Mrs. Caldecott's Members:—

(Received after Accounts were closed.)

Mrs. Stobart	0	14	10
Mrs. Davison	0	9	9
Mrs. Miller	2	9	9
Mrs. Holmes	1	11	10
Mrs. Brown	2	18	3
Mrs. Johnson	1	8	1
Mrs. Snowball and Mrs. Robinson	0	6	11
Mrs. Hopper	0	13	0
Mrs. Smithson	2	16	10
Mr. Dixon and Mrs. Mycock	1	10	4
Mrs. Laverick	0	16	7
Mrs Wilson	0	16	8

SEAHAM AND DAWDON.

Lady President:—Mrs. Malcolm Dillon, Dene House, Seaham.

Members:—Mrs. Dixon Dawson, Mrs. Hall.

SOUTH HYLTON.

Lady President:—Mrs. McLaren, 10, Railway Terrace, South Hylton.

SOUTHWICK.

Lady President:—Mrs. Ridley Barker, The Rectory, Southwick.

WHITBURN.

Lady President:—Mrs. D'Arcy Horn, Hill House, Whitburn.

REGISTERED ELECTRICAL INSTALLATION CONTRACTORS

C.M.A. CABLES ARE USED EXCLUSIVELY IN ALL OUR INSTALLATIONS

Davison Taylor Ltd.,

4 Athenæum Street,

SUNDERLAND.

PLUMBERS & ELECTRICIANS.

Telephone 4257. Established 1864.

WORKS ADDRESS: 28, BACK BRIDGE STREET.

High-Class Laundry Work.

Dying & Cleaning

Bag Wash at 2/6 per Bag

Family Service at Half Cost

Electric Carpet Dusting and Cleaning

Telephone 6444.

PRINTING

Of Every Description executed with neatness and despatch at — lowest possible prices by —

The Sunderland Post Co., Ltd.,

WEST WEAR STREET,
SUNDERLAND.

Telephone 5194.

CHILDREN'S
Treasurer's Statement of Account

RECEIPTS.

1935.	£ s. d.	£ s. d.
Hendon Ward:—		
Mrs. Henry Reed (the late)		0 15 6
St. Michael's Ward:—		
Mrs. L. S. Iliff		54 10 3
Thornhill Ward:—		
Mrs. Leicester Wilson		20 17 0
Burnmoor and Fence Houses:—		
Mrs. Garland		0 14 0
East Boldon:—		
Mrs. Gordon Durham		6 0 0
Houghton-le-Spring, &c.		0 15 0
Humbledon:—		
Miss Carter		7 16 10
Silksworth:—		
Mrs. Caldecott		19 0 0
Subscriptions and Donations:—		
"Heather Week"	400 18 5	
Annual Dance	102 5 4	
Wearmouth Masonic Lodge	1 1 0	
		504 4 9
		£614 13 4

CHAS. R. WALKER,

Honorary Treasurer.

HOSPITAL LEAGUE.

for the Year Ending 31st December, 1935.

PAYMENTS.

1935.	£	s.	d.	£	s.	d.
By Children's Hospital (per Honorary Treasurer)				613	4	4
,, Printing				1	9	0
				614	13	4
Amount paid to Children's Hospital as above	613	4	4			
Add—Amount included in 1935, Children's Hospital League Account, paid over after 31st December, 1935	186	18	5			
As per Children's Hospital Account... ...	800	2	9			
				£614	13	4

Examined and found correct,

RAWLINGS & WILKINSON, Chartered Accountants.

Sunderland, January 21st, 1936.

RECEIPTS.

	£	s.	d.	£	s.	d.
Bishopwearmouth Ward	15	18	6			
Central Ward	4	4	2½			
Colliery Ward	7	10	4½			
Deptford Ward	11	7	6½			
Bridge Ward	2	19	2½			
Hendon Ward	13	11	0			
Pallion Ward	9	16	5			
Park Ward	10	15	3½			
Monkwearmouth-Shore Ward	5	11	2			
Roker Ward	13	9	3			
St. Michael's Ward	18	3	0			
Thornhill Ward	44	3	3½			
West Ward	12	15	1			
Fulwell Ward	4	5	2½			
Humbledon	3	12	9			
Alexandra Road	3	17	4			
Southwick Ward	4	19	2½			
Castletown	2	2	4½			
Cleadon	2	8	2½			
Easington Village	1	12	3½			
Easington Colliery	4	14	6			
Fatfield	2	7	1½			
Fence Houses and Burnmoor	3	17	7			
Haswell	2	9	6			
Hetton-le-Hole	22	0	4			
Houghton-le-Spring	0	18	0			
Murton	7	3	1½			
Penshaw	2	2	5			
Ryhope	15	2	3½			
Shiney Row	0	7	9			
Seaham Harbour and Dawdon	14	15	8			
Shotton Colliery	3	13	4			
Silksworth and Middle Herrington	12	11	5½			
South Hetton	3	5	0½			
South Hylton	5	16	2½			
Philadelphia and Herrington	7	16	0½			
Whitburn	2	13	6½			
Whitburn Colliery	1	8	6			
				306	4	1½
Donations	89	10	9			
Sale of White Heather, &c.	16	6	0			
				105	16	9
				£412	0	10½

Sunderland, 15th November, 1935.

WEEK, September, 1935.

PAYMENTS.

	£	s.	d.	£	s.	d.
Printing, &c.	9	3	2			
Postages, Delivering and Collecting Boxes, &c..	1	19	3½			
				11	2	5½
Balance				400	18	5
				£412	0	10½

Examined and found correct,

RAWLINGS & WILKINSON,

Chartered Accountants.

DONATIONS OF 5s. AND UPWARDS INCLUDED IN "HEATHER WEEK" COLLECTION.

CENTRAL WARD.

	£	s.	d.
Collected by Mrs. S. Milbanke:—			
Misses Stewart	0	5	0
Dr. Milbanke	0	5	0
Mrs. Milbanke	0	5	0

THORNHILL WARD.

	£	s.	d.
Collected by Miss Iliff:—			
Mrs. Stansfield Richardson	1	0	0
Mrs. Adams	0	10	0
Mrs. Hylton Bartram	0	10	0
Mrs. Iliff	0	10	0
Mr. John Iliff	0	10	0
Mrs. Chas. Laing	0	10	0
Mrs. Middleton	0	5	0
Mrs. Fred. Nelson	0	5	0
Collected by Mrs. L. R. Foster:—			
Doreen, Sheila and Kennedy Dinsmore	1	0	0
Mrs. Geo. Short	0	10	0
Mrs. Robt. Smith	0	10	0
Mrs. L. R. Foster	0	10	0
Mrs. R. Crow	0	5	0
Mrs. Hemus	0	5	0
Mrs. Kitts	0	5	0
Mrs. Lewis	0	5	0
Mrs. Measor	0	5	0
Mrs. J. C. Morton	0	5	0
Mrs. Saxon	0	5	0
Miss Swan	0	5	0
Mr. and Mrs. P. Wilkinson	0	5	0
Collected by Mrs. G. H. Milburn:—			
Mrs. John Hall	0	10	0
Mr. and Mrs. J. Pigg	0	5	0
Mr. and Mrs. Ralph Punshon	0	5	0
Mr. and Mrs. Robson	0	5	0
Mrs. D. Nelson	0	5	0
Mr. and Mrs. W. Smith	0	5	0
Mr. and Mrs. J. G. Rutherford	0	5	0
Mr. and Mrs. R. E. D. Nelson	0	5	0
Mr. and Mrs. Palmer	0	5	0
Mr. and Mrs. C. Charlton	0	5	0
Mr. and Mrs. R. S. Blacklock	0	5	0
Mrs. G. H. Milburn	0	5	0
Mr. R. Holmes	0	5	0
Mrs. Jopling	0	5	0
Mr. and Mrs. C. H. Wright	0	5	0
Mr. and Mrs. W. S. Piper	0	5	0
Mr. and Mrs. F. H. Reaks	0	5	0
Mr. and Mrs. N. Jackson	0	5	0
Mr. and Mrs. Foster Thompson	0	5	0
Mr. and Mrs. J. Bell	0	5	0

BISHOPWEARMOUTH WARD.

	£	s.	d.
Collected by Mrs. F. Dawson:—			
Miss Veitch	1	0	0
Mrs. R. A. Bartram	0	10	0
Mr. F. Dawson	0	10	0
Mrs. J. E. Dawson (the late)	0	5	0
Mrs. J. E. Pinkney	0	5	0

DONATIONS TO "HEATHER WEEK" COLLECTION.

DONATIONS FOR WHITE HEATHER.

Per Mrs. H. Reed (the late).

	£	s.	d.
Wilson, Miss C. H. N.	2	2	0
Vaux, Mrs. C.	1	1	0
Robinson, Dr. W., J.P.	1	1	0
Maling, Mrs. A.	1	1	0
Richardson, S. P., J.P.	1	0	0
Ness, Mrs. J.	1	0	0
Briggs, Misses	1	0	0
Cameron, Neil	1	0	0
Low, Dr. H. Bruce	0	10	0
Challoner, Mrs. R., J.P.	0	10	0
Wilkinson, Mrs. C., J.P.	0	10	0
Snowdon, Mrs. C. H.	0	10	0
Wilson, Mrs. Leicester	0	10	0
Storey, S., M.P.	0	10	0
Smaller Sums	4	1	0
	£16	6	0

	£	s.	d.
Nursing Staff, Children's Hospital	14	7	3
Greenwell, T. W., and Co., Ltd.	5	0	0
Wearmouth Coal Co., Ltd.	5	0	0
Ness, Mrs. J.	5	0	0
Anonymous	5	0	0
Glaholm and Robson, Ltd.	3	3	0
Patterson, A. C., J.P.	3	3	0
Chapman, Col. R., M.P.	3	3	0
Bartram, Mrs. E. W., O.B.E.	3	3	0
Do. (In memory of Dr. Lewis Morgan)	2	2	0
Dawson, Mr. and Mrs. F., do. do.	1	1	0
Garbert, W. H.	2	2	0
Squance, T. C., and Sons	2	2	0
Laing, Mr. and Mrs. C. W.	2	2	0
Milburn, Mr. and Mrs. S. W.	2	2	0
Vaux, C., and Sons, Ltd.	2	2	0
Rhind, Miss A. M.	1	10	0
Dickinson, Miss	1	1	0
Milburn, W., and T. R	1	1	0
Fenwick, R., and Co., Ltd.	1	1	0
Usher, Mrs.	1	1	0
"I. M.," Elsie Blackwood	1	1	0
Ranken, Chas.	1	1	0
Laing and Co.	1	1	0
Burletson, Mrs. Bryan	1	1	0
Cameron, J. W., and Co.	1	1	0
Horan, Mrs. T. A.	1	1	0
Londonderry, Marquis of	1	1	0
Jacobs, I.	1	1	0
Laing, Mr. and Mrs. W. F.	1	1	0
Laing, L.	1	1	0
Marshall, H. K. S. (the late)	1	1	0
Dixon, Mrs. J.	1	1	0
Cameron, A., and Sons, Ltd.	1	1	0
Allan, Black and Co.	1	1	0
Carricks, Ltd.	1	1	0
Dickinson, Mrs. A.	1	1	0
Ranken, Dr. M.	1	1	0
Thompson, Mrs. J. L.	1	0	0

	£	s.	d.
Pumphrey, S. W.	1	0	0
Thompson, J., and Co., Ltd.	0	10	0
Booth, Mrs. C.	0	10	0
Jeffrey, R. D.	0	10	0
Adey Bros.	0	10	0
Woolacott, Miss	0	10	0
B.A.S., W. and N. (in memory of R. E. Smith)	0	10	0
Smaller Sums	0	7	6
	£89	10	9

BUILDING FUND.

ADDITIONAL DONATIONS.

	£	s.	d.
Collected from Visitors to Royal Infirmary	89	8	6
Fenwick Masonic Lodge	2	2	0
Pencils Scheme	5	18	5

Total ... ... £97 8s. 11d.

WORKPEOPLE'S SUBSCRIPTIONS.

	£	s.	d.
Binns, Ltd., Works and Shops	27	16	8
Bradnums, Ltd.	10	0	3
Corporation of Sunderland:—			
Highways Dept.	104	3	6
Electric Dept.	20	17	1
Crombie, D. and J., and Co.	24	12	6
Glaholm and Robson, Ltd.	2	10	3
Laing, Sir James, and Sons, Ltd.	7	0	6
McGahan, O.	7	0	7
Lynn, John, and Co., Ltd.	24	17	10
River Wear Police	2	4	0
Robson, E. C., and Sons, Ltd.	30	7	4
Sunderland and South Shields Water Co., Ltd.	25	6	3
Sunderland Gas Co....	39	1	4

Total ... ... £325 18s. 1d.

SUMMARY.

	£	s.	d.
Amount included in last Report	81,703	0	7
1935.			
General Donations	97	8	11
Workpeople's Contributions	325	18	1
	£82,126	7	7

EQUIPMENT FUND.

	£	s.	d.
Amount included in last Report...	4,035	12	7
Eppleton Colliery and Hetton Nursing Association... ...	35	0	0

Total ... ... £4,070 12s. 7d.

FORM OF BEQUEST.

Persons who may be disposed to contribute to the Royal Infirmary or the Children's Hospital by Will are requested to adopt the following form of Bequest:—

"I bequeath to the Trustees of THE ROYAL INFIRMARY, SUNDERLAND, the sum of £ to be applied by them for the general purposes of such Infirmary or Children's Hospital as they in their discretion think fit; and I direct that the foregoing bequest shall be paid free from all Duties, and that the receipt of the Treasurer for the time being of the said Infirmary shall be a sufficient discharge for the same."

FORM OF BEQUEST FOR ENDOWMENT.

"I bequeath a Legacy of £ to the Royal Infirmary, Sunderland, or Children's Hospital, Sunderland, to be applied for the endowment of a Bed or Cot at such Infirmary or Hospital, to be called or known as the Bed or Cot in memory of
and I direct that the foregoing bequest shall be paid free from all Duties, and that the receipt of the Treasurer for the time being of the said Institution shall be a sufficient discharge for the same."

Gifts by Will of Land or Buildings are by the Mortmain and Charitable Uses Act, 1891, receivable by this Institution.

GOVERNORS and SUBSCRIBERS are earnestly asked to do all they can to secure further support for the Royal Infirmary and Children's Hospital. A word in recommendation of the Institutions would often secure a new Annual Subscription or a Donation to the Funds.

An Annual Subscription of £1 1s. to the General Funds constitutes a Governor.

A Donation of £25 and upwards to the General Funds constitutes a Life Governor.

The Endowment of a Bed or Cot affords a very valuable means of perpetuating, in a useful manner, the memory of Relatives or Friends.

The benefactions which confer these privileges are as follows:—

Bed	...	...	£1,000.
Cot	...	...	£500.

Subscriptions and Donations will be thankfully received by Messrs. Barclays Bank Ltd., Sunderland; or by the House Governor and Secretary, Mr. J A. Beardsall, Royal Infirmary, Sunderland.

TELEPHONES—

Royal Infirmary (3 lines)		...	... 4887
Secretary's Offices	do.		do.
,,	Residence	...	... 6243
Children's Hospital ...		...	... 6162
Heatherdene Home ...		Harrogate,	83513

Laing & Company

Sole Proprietors of the Celebrated

Blend of

"BEN EWE"

WHISKY..

Wine and Spirit Merchants

: BOTTLERS OF BASS :

WORTHINGTON & GUINNESS

23, FAWCETT STREET

Sunderland

Telephone 4260. Telegrams: "Wines," Sunderland.

SPRING TONICS

ONE OF THE BEST IS A

CHANGE OF COLOUR

And the Good Effects will be more lasting if it is carried out with

CAMERON'S

QUALITY PAINT

AND UP-TO-DATE

WALLPAPERS.

"DISPENSARIES:"
16, BLANDFORD ST.
2, TATHAM ST.
179, HYLTON RD.

154 YEARS — OF — PERFECT PRINT

Since the year 1782 REED'S have been held as an example of all that is best in the Art of Printing, Bookbinding and Lithography

COMPLETE ADVERTISING SCHEMES
- - - - EXPERTLY PREPARED - - - -

THOMAS REED

& CO. LTD.

HIGH-CLASS COLOUR AND COMMERCIAL PRINTERS

184 High Street W. - SUNDERLAND

Phones: 3601 and 3602

YOUR BABY DESERVES THE BEST PRAM.

Blackett'S

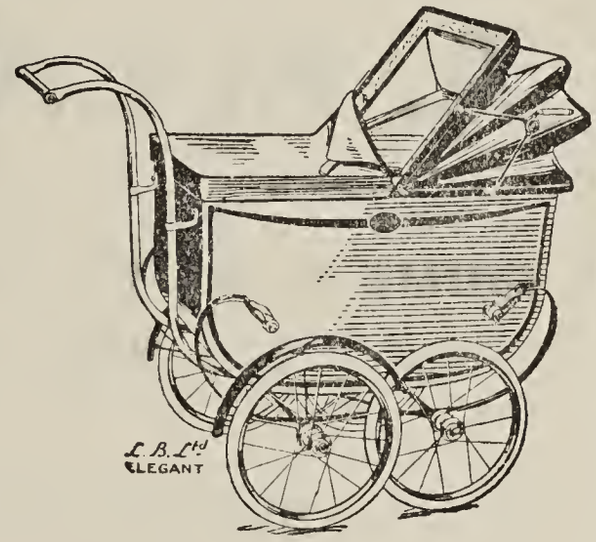

ARE STOCKISTS OF:—

OSNATH,
SILVER CROSS,
PEDIGREE,
TAN-SAD,
ALLWYN, ETC.

Illustrated Price Lists with Pleasure.

High Street—SUNDERLAND.

Coutts & Findlater, Ltd.,

15, HUDSON ROAD,
SUNDERLAND.

Tel. 2066.

We specialise in the production and execution of **Attractive Shop Fronts** and **Interior Fittings** of all kinds. We are also makers of **Furniture of every description,** and have our factory fitted up with all the latest machinery to expedite quick delivery, which is essential in this class of work.

We are in a position to quote you keen prices, and shall be pleased to receive your enquiries.

A REPUTATION BUILT ON QUALITY.

YOU WANT THE BEST

A. ALLAN & SON

— SUPPLY IT —

PRIME QUALITY BEEF, MUTTON, LAMB, VEAL & PORK

1, DUNDAS STREET, SUNDERLAND.

Tel. 3822. Deliveries Daily to all parts of the Town.

— IF IT IS —

GOOD COAL

YOU WANT

Get it at

John Thompson and Sons (S'land.) Ltd..

RAILWAY ROW and CHESTER ROAD.

Phone. 5205 - 5206.

HEATHERDENE CONVALESCENT HOME, HARROGATE.

Applications to be made on special forms (obtainable from Secretary's office), which, when completed, must be brought by the patient to the Royal Infirmary any morning at 11-30 a.m. Patients pay their own train fares to and from Harrogate.

SURGICAL TUBERCULOSIS.

Patients thought to be suffering from Surgical Tuberculosis must, in the first instance, be referred to the T.B. Medical Officer for the district in which they reside, who, if he considers necessary, will arrange for their admission.

PAYING PATIENTS. (See page 44.)

Paying patients are admitted on the recommendation of a Medical Practitioner.

ORTHOPÆDIC DEPARTMENT.

Paying patients requiring treatment in this Department should attend at 2-15 p.m. any Monday and bring with them a note from their Medical attendant.

PATHOLOGICAL DEPARTMENT.

Facilities for Laboratory examinations are provided. Any form of Pathological examination will be undertaken by arrangement with the Pathologist.

AREA.

Patients will be admitted from any district if accommodation is available.

GENERAL.

Patients shall be admitted free. In all cases, however, in which there shall appear to the House Committee ability to repay to the Institution the whole or part of the cost, payment shall be demanded.

Accepted cases, for which there is not room, will be sent for by the Medical Resident Officers as vacancies occur.

Patients who have been recently discharged from this or other hospitals shall not be received unless suffering under some more recent accident or dangerous ailment. The following cases are also considered ineligible for reception as In-patients at this Institution:—

Those who upon examination are deemed incurable or not likely to receive considerable permanent relief.

Those suffering from an infectious disease, and those whose complaints are likely to be so tedious of cure as to preclude the admission of more urgent cases.

All patients shall be discharged within two months after admission, unless their Physician or Surgeon certify to the Board of Management that there is a probability of their being cured or receiving considerable relief, in which case the Board shall exercise its discretion.

VISITING DAYS.

Friends of In-patients are, subject to the Rules of the Royal Infirmary, allowed to visit between the hours of **2 and 3 o'Clock on Wednesday, Saturday and Sunday Afternoons.**

Children's Hospital **2 to 3 o'Clock on Sunday Afternoons** for adults only.

Not more than two visitors are allowed at the same time to each Patient.

Only those in possession of **Visiting Tickets** are admitted to the Royal Infirmary on ordinary Visiting Days.

Children under 14 years of age are not admitted to the Wards without special permission.

THE MOST COMPREHENSIVE STORE IN THE NORTH

"Shoes and ships and sealing wax and Cabbages and Kings"

The American writer O. Henry might have quoted this about BINNS if he had seen the multitude of things within the Store.

• • •

From tiny seeds of colourful plants and flowers to the flower gay frocks for Spring. The range of useful and decorative objects is surprisingly large—The Potter, Baker and Candlestick-maker all play their parts for the benefit of Binns' Customers.

• • •

A Music Shop—a Post Office—a Popular Cafe and sixty odd specialised departments for personal wear and home furnishings, etc., go towards making the complicated business of shopping easy and pleasurable and give to BINNS the reputation of being one of the best shopping centres in the NORTH.

SUNDERLAND **Binns Ltd.** TEL. No. 4411 (Ten lines)

Restaurant at all our nine Stores.